

Existing Front Elevation Scale 1:100

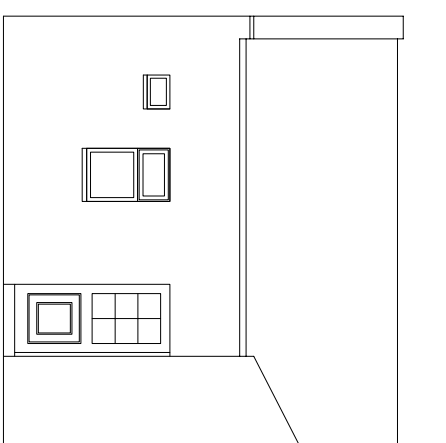

Existing LHS Elevation Scale 1:100

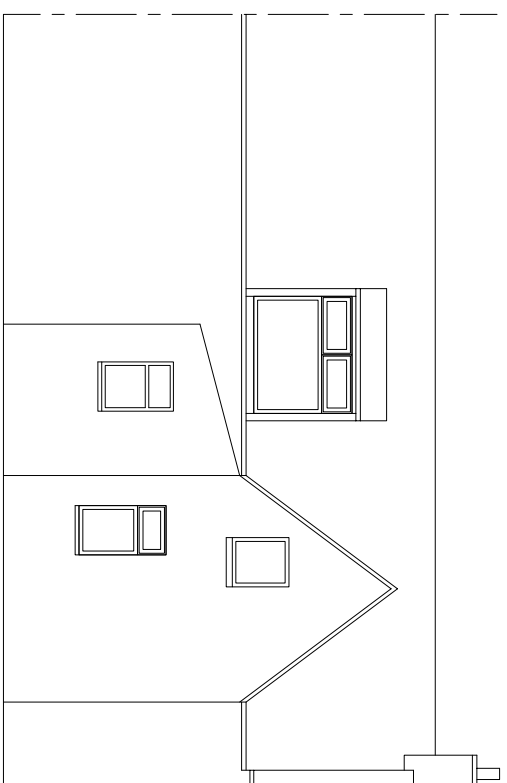

Existing Rear Elevation Scale 1:100

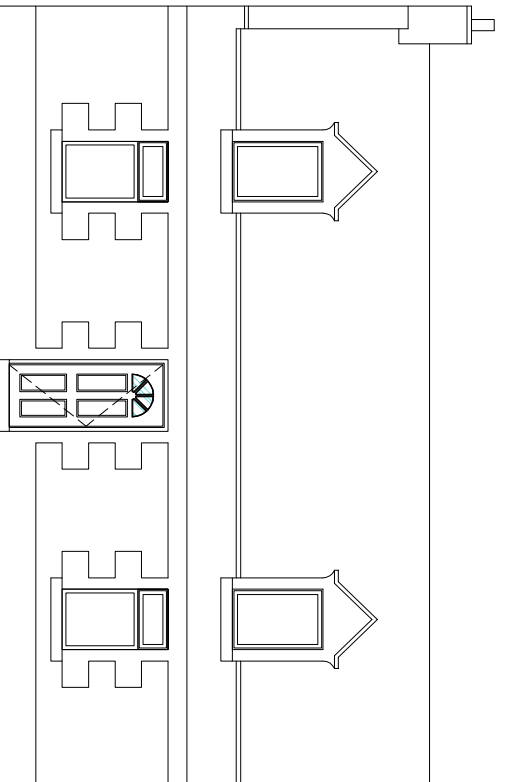

Proposed Front Elevation Scale 1:100

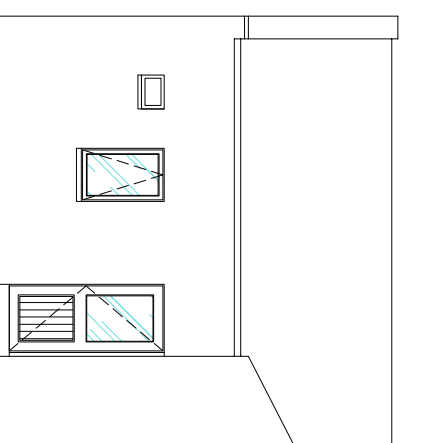

Proposed LHS Elevation Scale 1:100

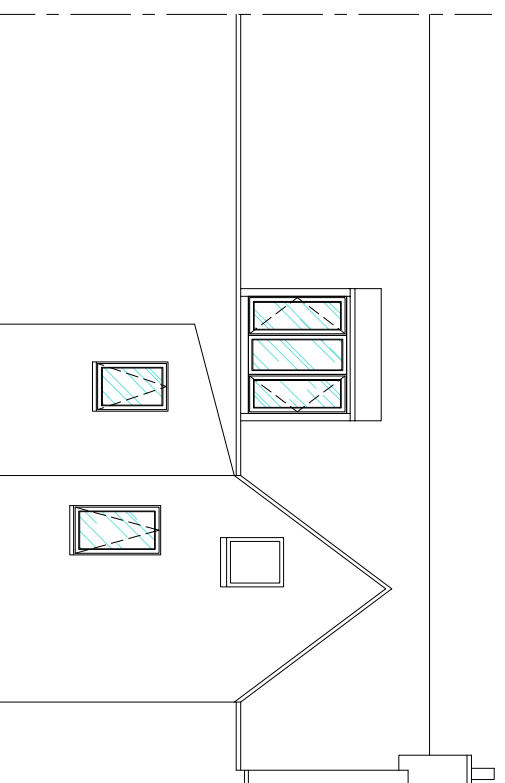

Proposed Rear Elevation Scale 1:100

General Specification

All glazed units to be argon filled made from toughened safety glass to BS6262. Low E glazing fitted as standard. Window units consist of 2 x leads of 4mm glass and 20mm argon-filled cavity. PVCu frame colour to be white. Window u-value to be 1.4W/m²K.

© THIS DRAWING REMAINS THE PROPERTY OF
CR SMITH GLAZIERS (DUNFERMLINE) LIMITED



home sweeter home

THIS DRAWING IS FOR ILLUSTRATION PURPOSES ONLY
THEREFORE NOTHING CONTAINED HEREIN SHALL
CONSTITUTE OR FORM ANY PART OF ANY CONTRACT.

CLIENT Mr & Mrs Murphy
31 Church Street
Portknockie

TELEPHONE 01542 840063 POSTCODE AB56 4LN

PROJECT SPECIFICATION
Replacement of windows and doors

CONTRACT No 67138901 DRAWING No 01

DRAWING BY John Cowan

SCALE As illustrated DATE 2 February 2015
REVISIONS