

first floor plan (approved - Ref No. 21/00419/APP)

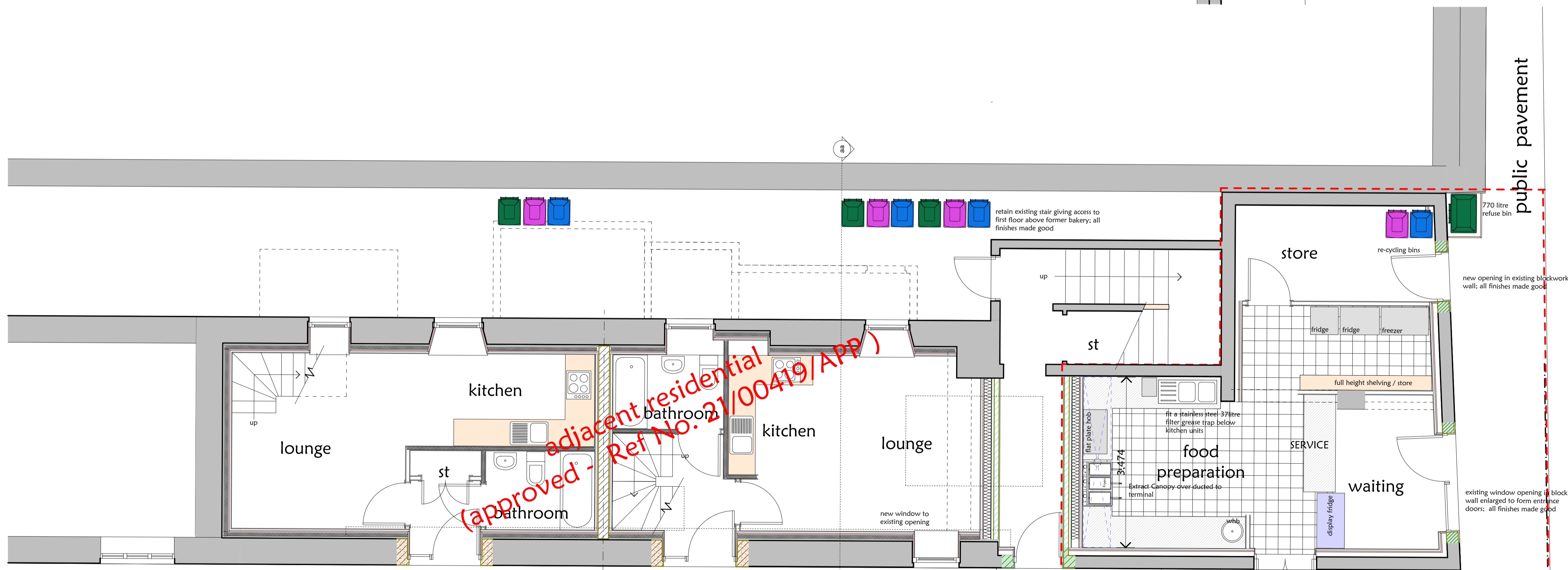

floor plan

Noise emissions from the ventilation and extract system shall not exceed Noise Rating Curve NR25 as measured inside the nearest noise sensitive dwelling between the hours of 2300 to 0700 hours.

Noise emissions from the ventilation and extract system shall not exceed Noise Rating Curve NR35 as measured inside the nearest noise sensitive dwelling at all other times.

low level extract, there must be adequate odour control by the use of carbon filtration, a scheme to be submitted to the Environmental Health for consideration, and to be as per the 'guidance on the control of odour and noise from commercial kitchen exhaust systems' prepared by NETCEN

MARTIN ARCHIBALD
ARCHITECTURAL & PLANNING CONSULTANTS
SPECIALISING IN INDIVIDUAL HOUSE DESIGN

THE OLD CHURCH
GARMOUTH
MORAY IV32 7SR
TELEPHONE / FAX 01463 870441
e.mail: martin.archibald@sky.com

- Feasibility Studies
- Conversion
- Roads design
- Measured Surveys
- Certification of Building Work
- Production of Tender Documents & Contract Management
- Innovative designs brought to life with 'virtual reality' models and tours of your home
- A FULL & COMPREHENSIVE ARCHITECTURAL SERVICE

Extensions •
Renovations •
Housing Schemes •
Bills of Quantities •

Project
Refurbishment / upgrading of existing Commercial premises : (former baker) to a Takeway Restaurant at 212 High Street, Elgin. Moray. IV30 1BA for Sanus Moor Ltd

Scale	1:50	Date	February 2021
Drawn by	Martin Archibald	Signed	Martin Archibald

Drawing No
33 : 2021 : 1

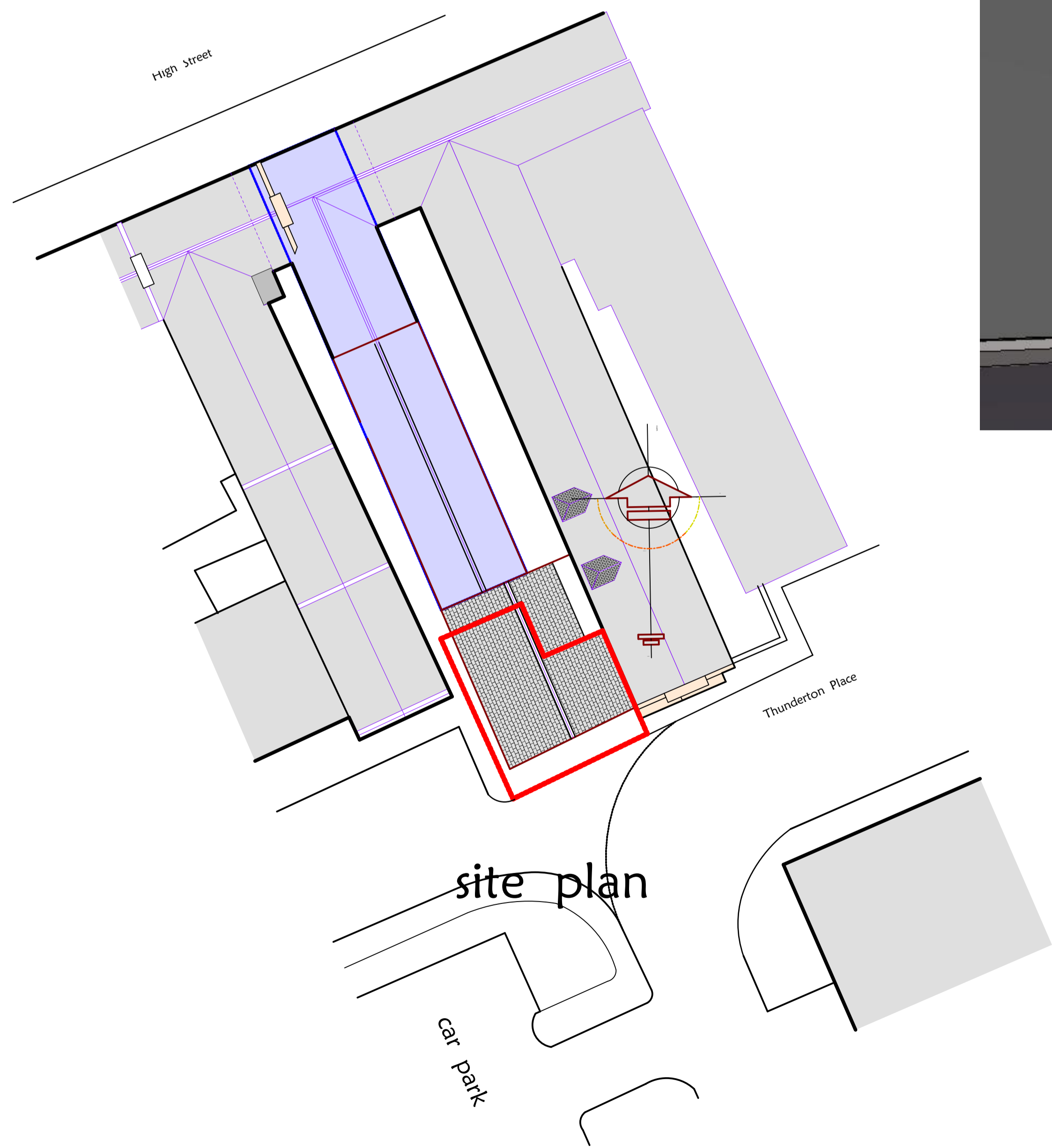

MARTIN ARCHIBALD
ARCHITECTURAL & PLANNING CONSULTANTS
SPECIALISING IN INDIVIDUAL HOUSE DESIGN

THE OLD CHURCH
GARMOUTH
MORAY IV32 7SR
TELEPHONE / FAX 01463 870448
e-mail: martin.archibald@sky.com

- Feasibility Studies
- Conversions
- Roads design
- Measured Surveys
- Certification of Building Work
- Innovative designs brought to life with 'virtual reality' models and tours of your home
- A FULL & COMPREHENSIVE ARCHITECTURAL SERVICE

- Extensions
- Renovations
- Housing Schemes
- Bills of Materials

Project
Refurbishment / upgrading of existing Commercial premises : (former baker) to a Takeaway Restaurant at 212 High Street, Elgin. Moray. IV30 1BA for Sanus Moor Ltd

Scale 1:200 + 1:1000	Date February 2021
Drawn by Martin Archibald	Signed Martin Archibald

Drawing No
33 : 2021 : 3