

west elevation

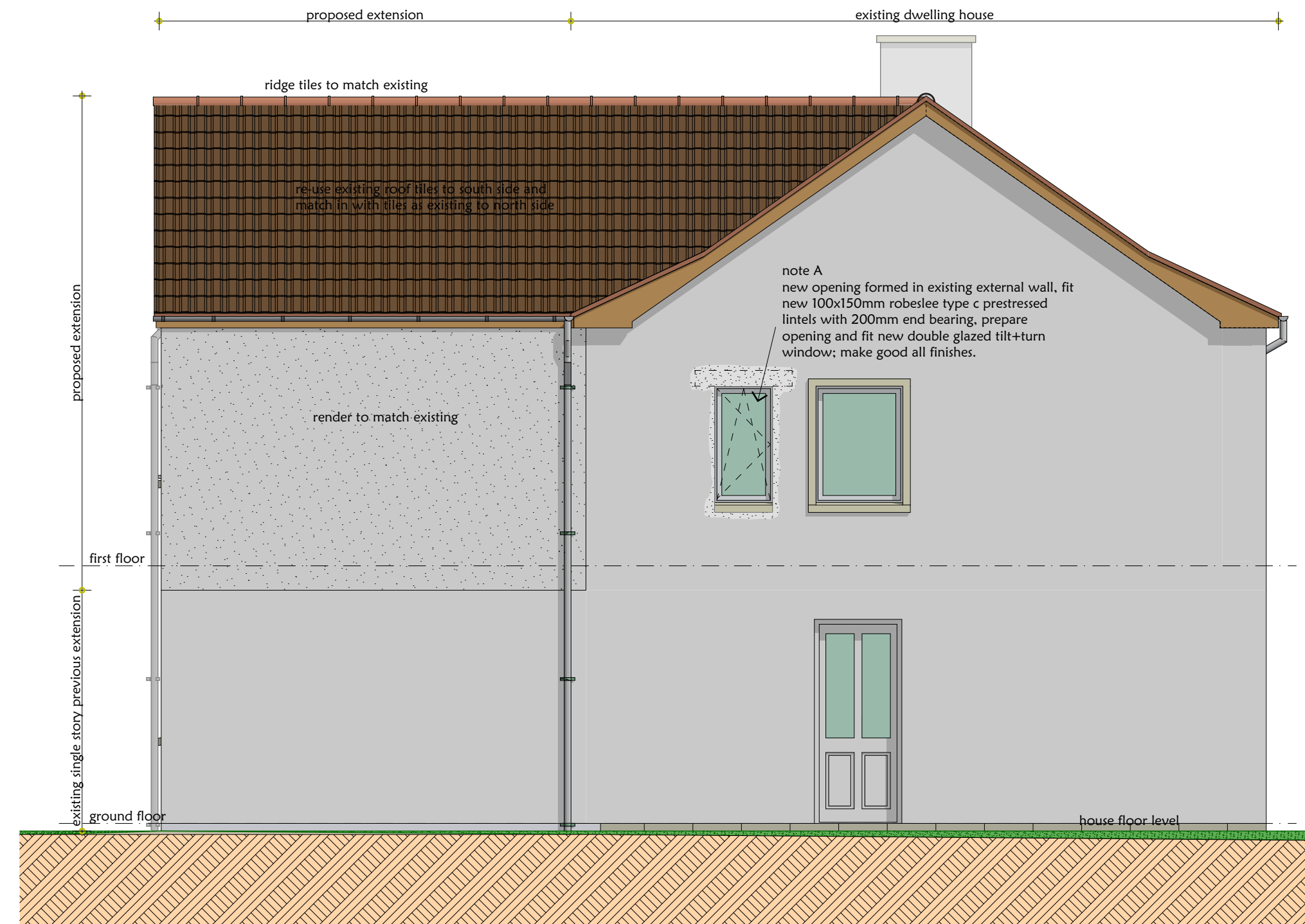

south elevation



east elevation (not affected)

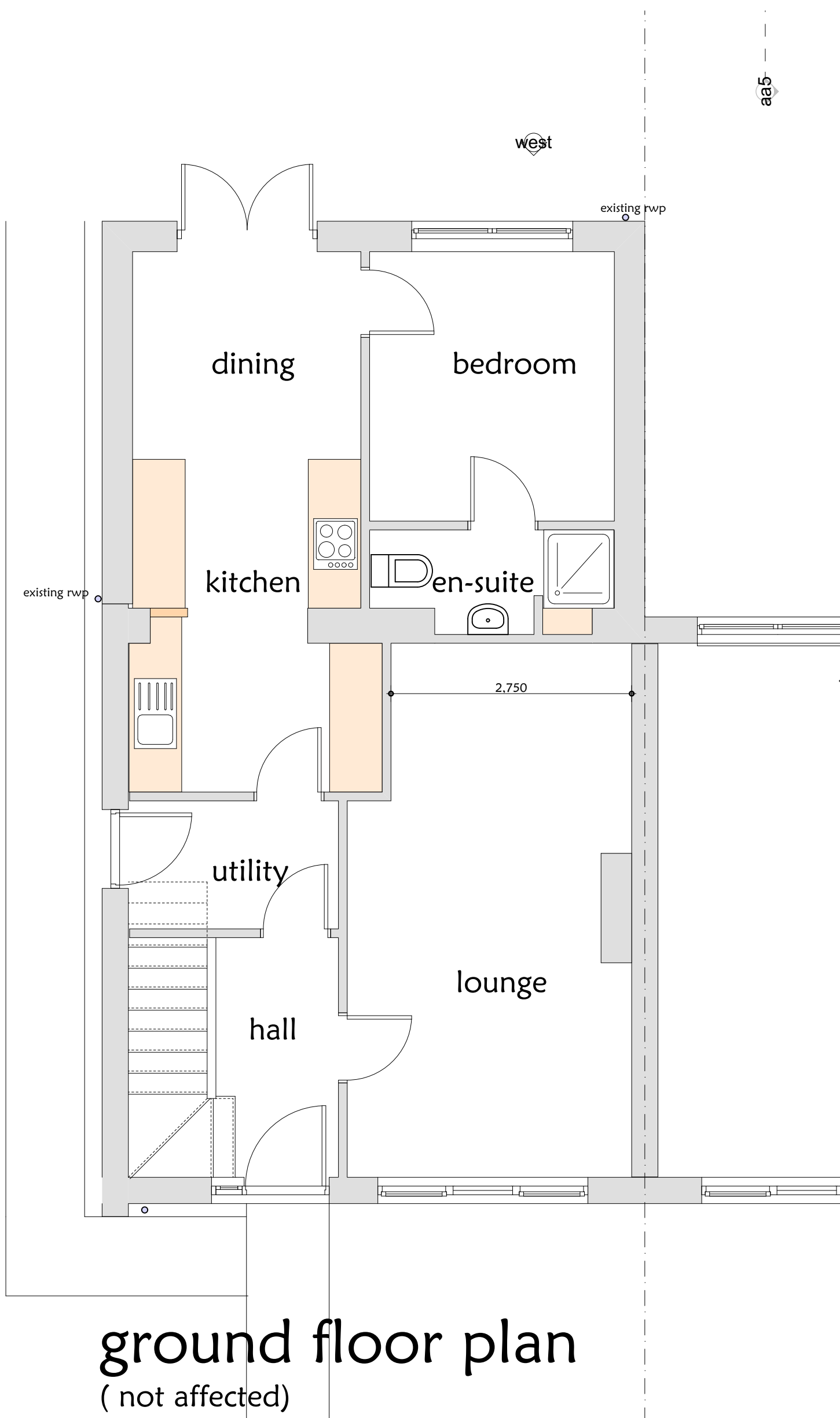

ground floor plan  
(not affected)



first floor plan

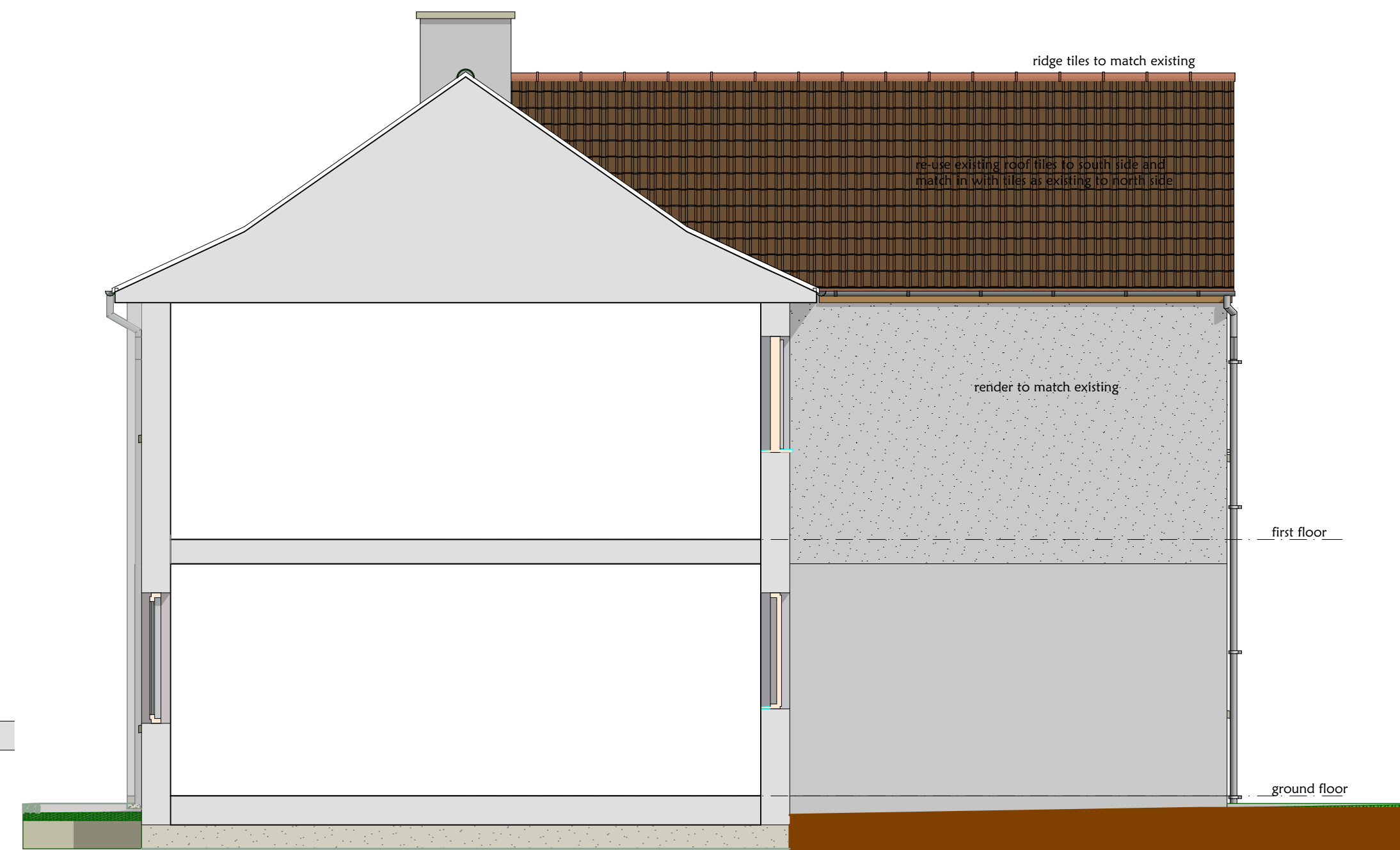

north sectional elevation

**MARTIN ARCHIBALD**  
ARCHITECTURAL & PLANNING CONSULTANTS  
SPECIALISING IN INDIVIDUAL HOUSE DESIGN

• Fee Plans  
• Conversions  
• Roads design  
• Measured Surveys  
• Certification of Building Work  
• Production of Tender Documents & Contract Management  
• Innovative designs brought to life with 'virtual reality' models and tours of your home  
• A FULL & COMPREHENSIVE ARCHITECTURAL SERVICE

Extensions •  
Renovations •  
Housing Schemes •  
Bills of Quantities •

TELEPHONE / FAX 01463 870448  
e.mail:martin.archibald@sky.com

Project	
Proposed alterations and extension 8 Moray street, Hopeman for Donna McArthur	
Scale	Date
1:50	November 2020
Drawn by	Signed
Martin Archibald	Martin Archibald
Drawing No	
34 : 2020 : 1	



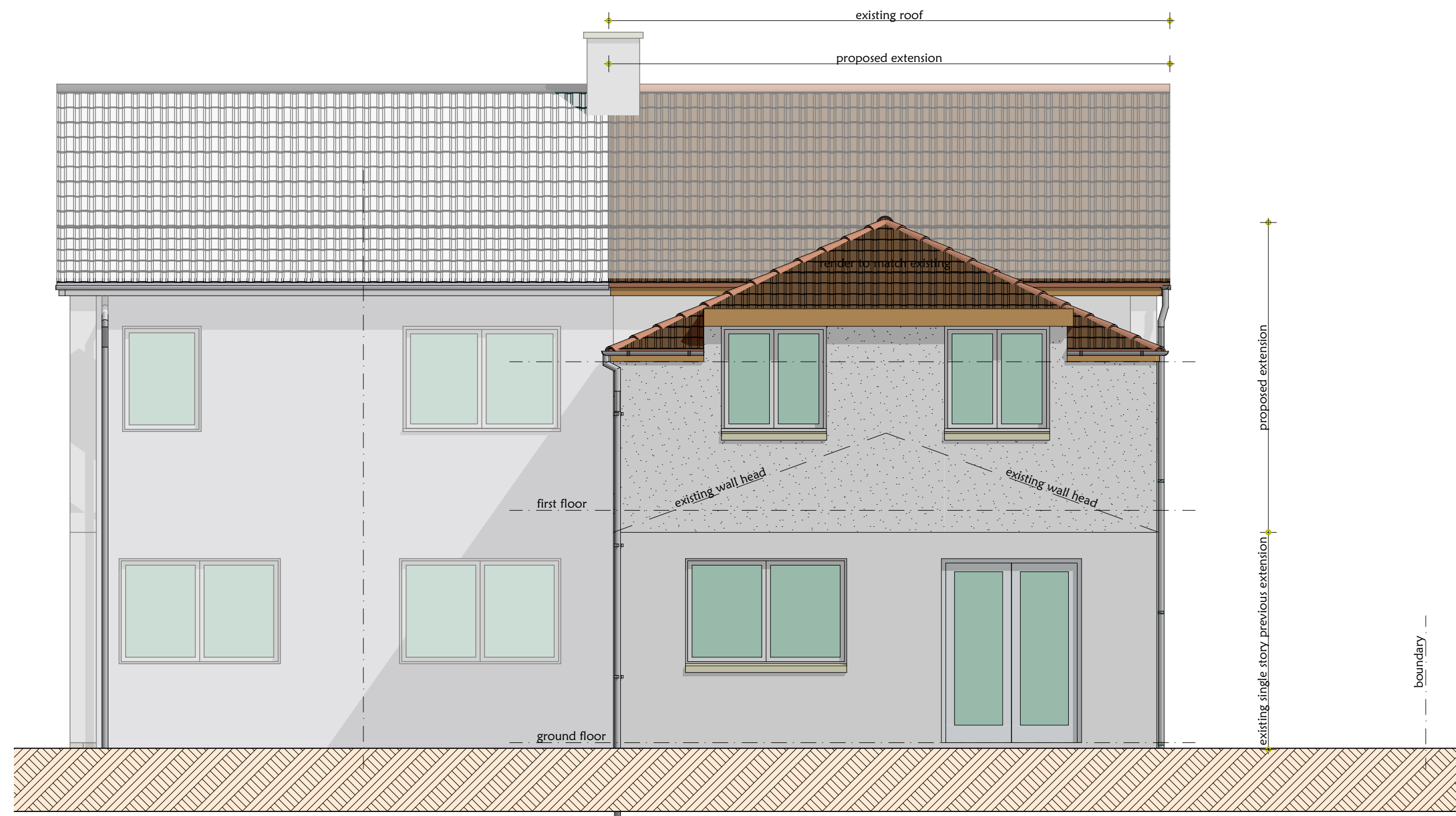

west elevation

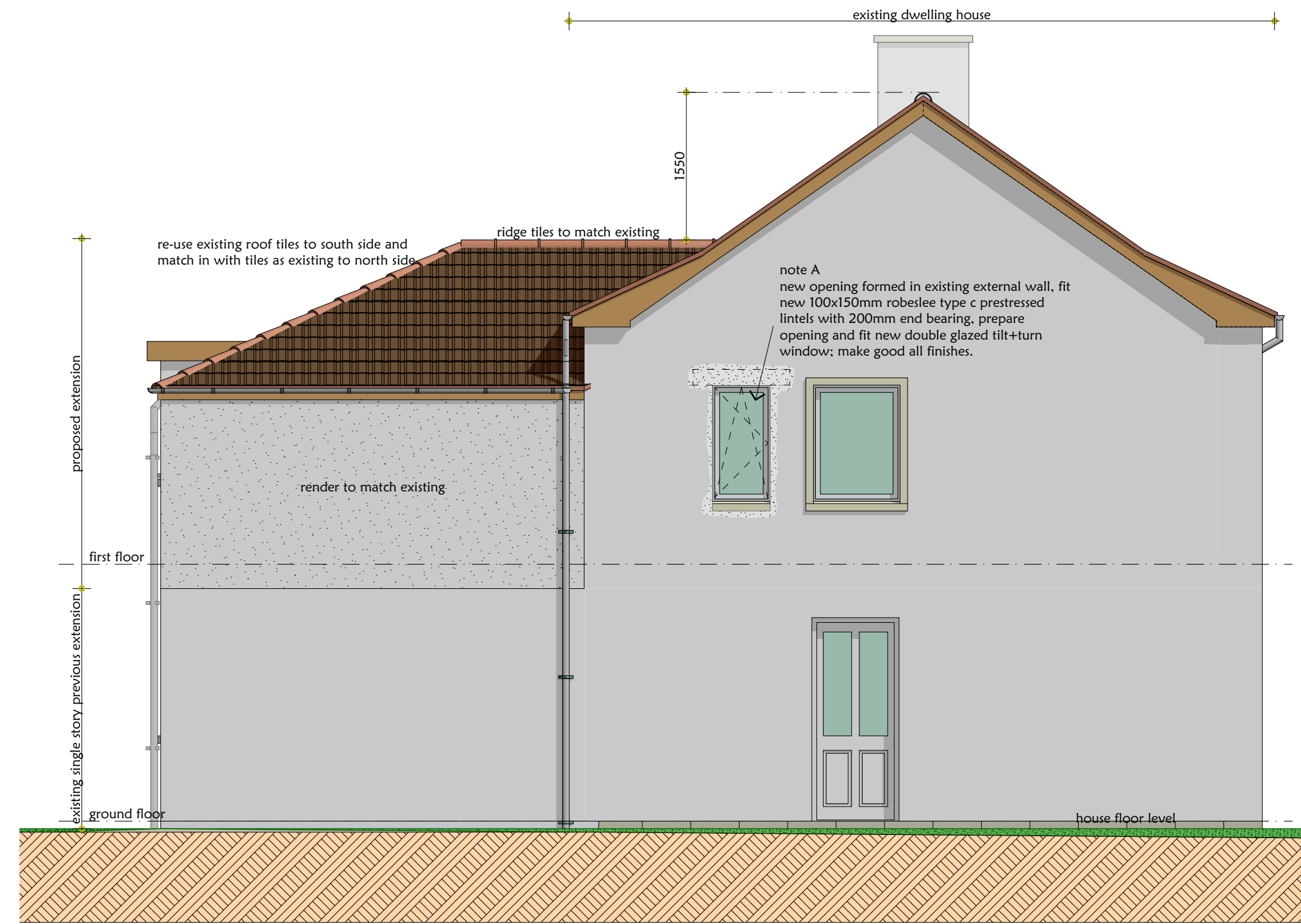

south elevation



east elevation (not affected)

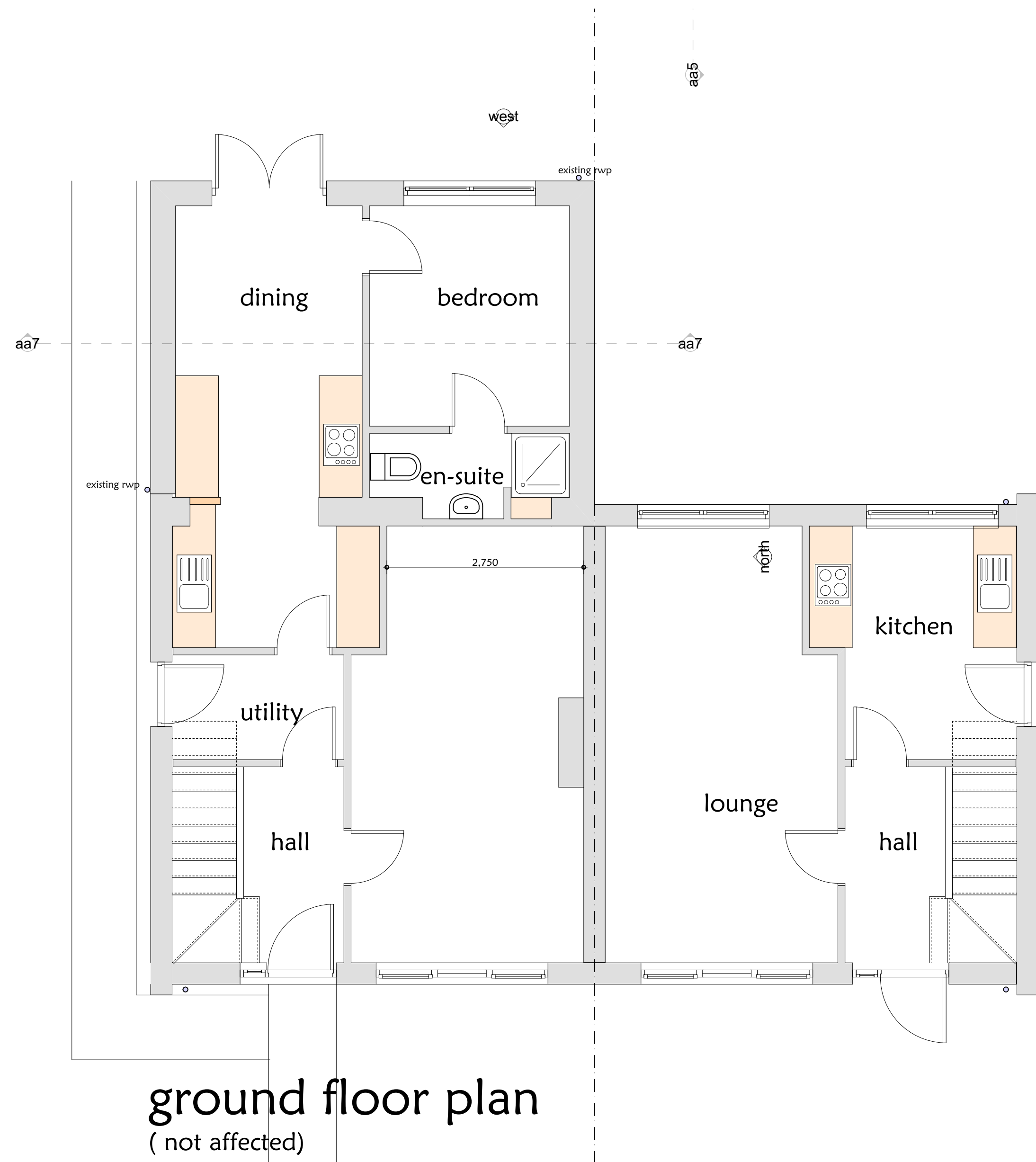

ground floor plan  
(not affected)

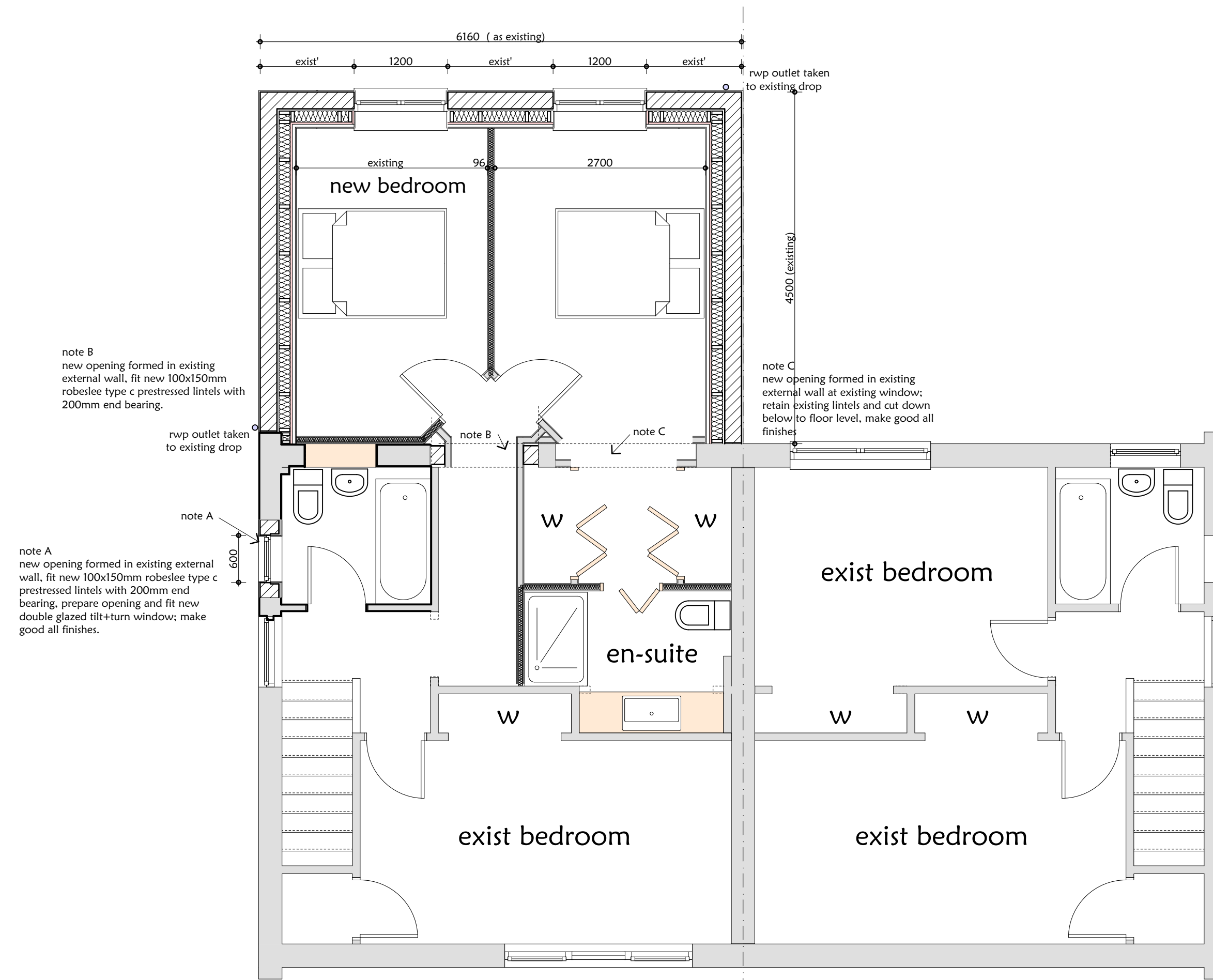

first floor plan

**MARTIN ARCHIBALD**  
ARCHITECTURAL & PLANNING CONSULTANTS  
SPECIALISING IN INDIVIDUAL HOUSE DESIGN

• Feu Plans  
• Conversions  
• Roads design  
• Measured Surveys  
• Certification of Building Work • Production of Tender Documents & Contract Management  
• Innovative designs brought to life with 'virtual reality' models and tours of your home  
• A FULL & COMPREHENSIVE ARCHITECTURAL SERVICE

Extensions •  
Renovations •  
Housing Schemes •  
Bills of Quantities •

TELEPHONE / FAX 01463 870448  
e-mail: martin.archibald@sky.com

Project  
Proposed alterations and extension  
8 Moray street, Hopeman  
for Donna McArthur

Scale: 1:50  
Date: November 2020

Drawn by: Martin Archibald  
Signed: Martin Archibald

Drawing No: 34 : 2020 : 1b





location plan



indicative perspective

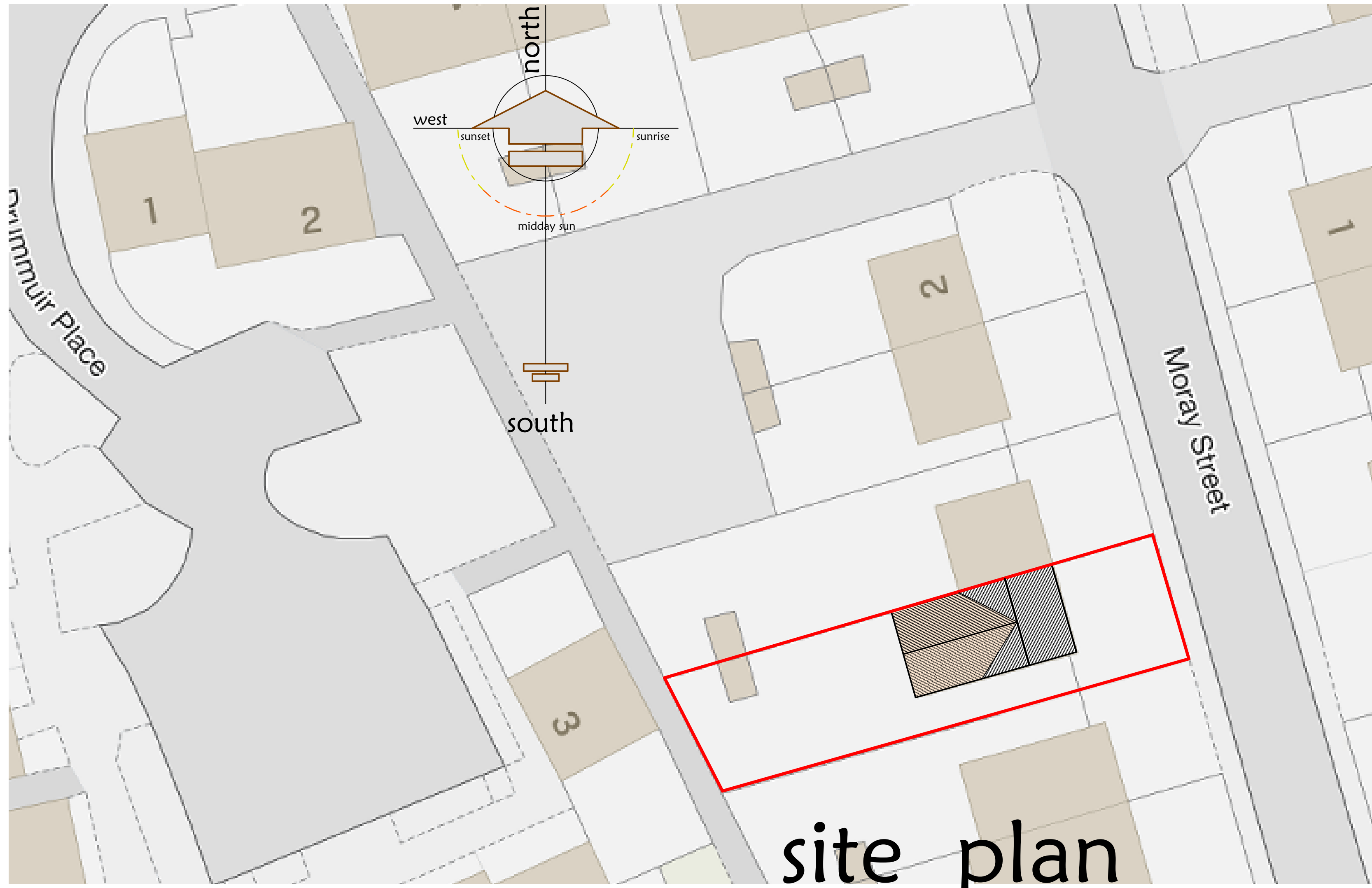

site plan

**MARTIN ARCHIBALD**  
 ARCHITECTURAL & PLANNING CONSULTANTS  
 SPECIALISING IN INDIVIDUAL HOUSE DESIGN

• Feu Plans • Extensions •  
 • Conversions • Renovations •  
 • Roads design • Housing Schemes •  
 • Measured Surveys • Bills of Quantities •  
 • Certification of Building Work • Production of Tender Documents & Contract Management •  
 • Innovative designs brought to life with 'virtual reality' models and tours of your home •  
 • A FULL & COMPREHENSIVE ARCHITECTURAL SERVICE •

TELEPHONE / FAX 01463 870400  
 e-mail: martin.archibald@sky.com

Project	
Proposed alterations and extension 8 Moray street, Hopeman for Donna McArthur	
Scale	Date
1:200 + 1:1000	November 2020
Drawn by	Signed
Martin Archibald	Martin Archibald
Drawing No	
34 : 2020 : 2	



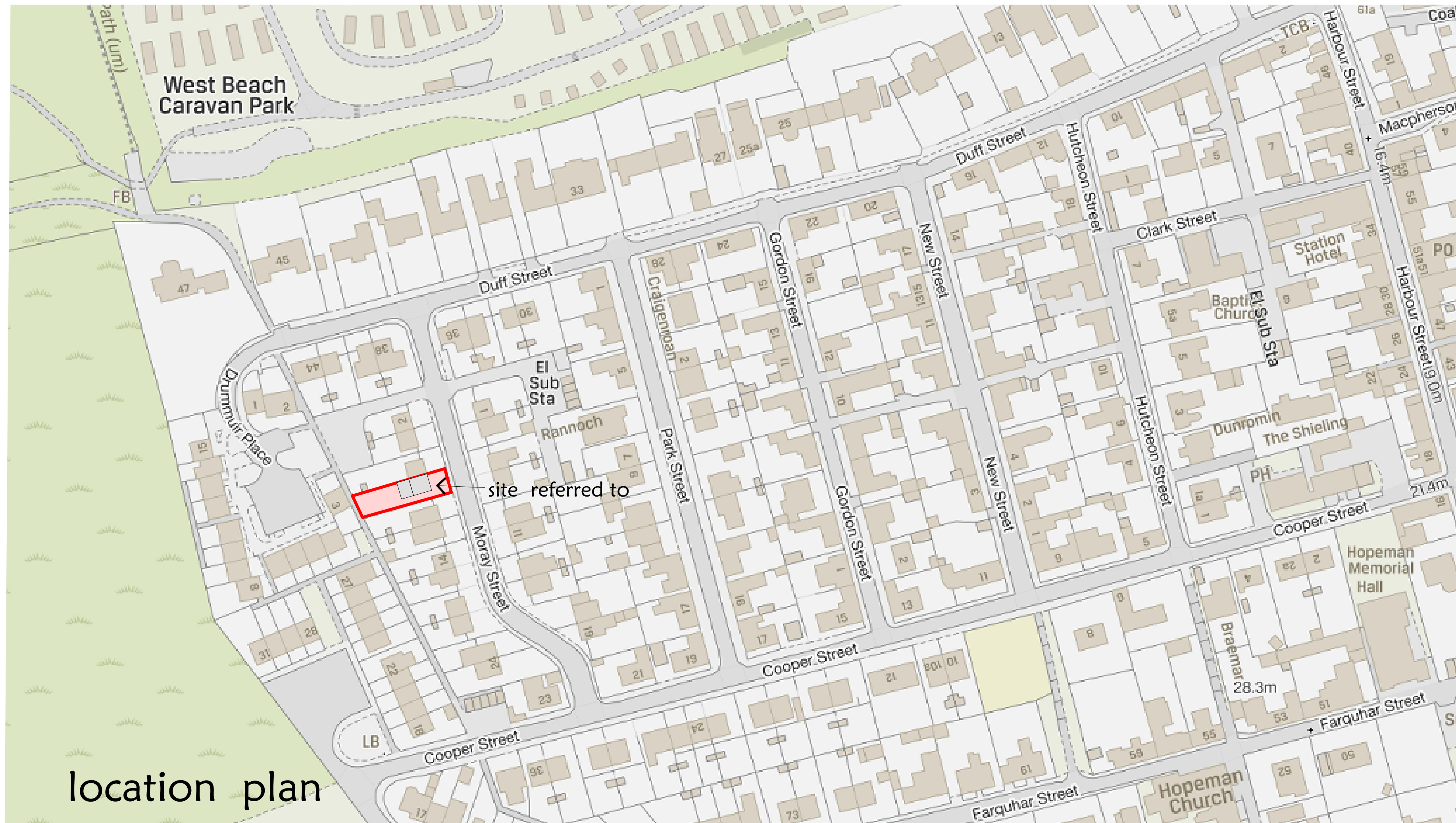

location plan

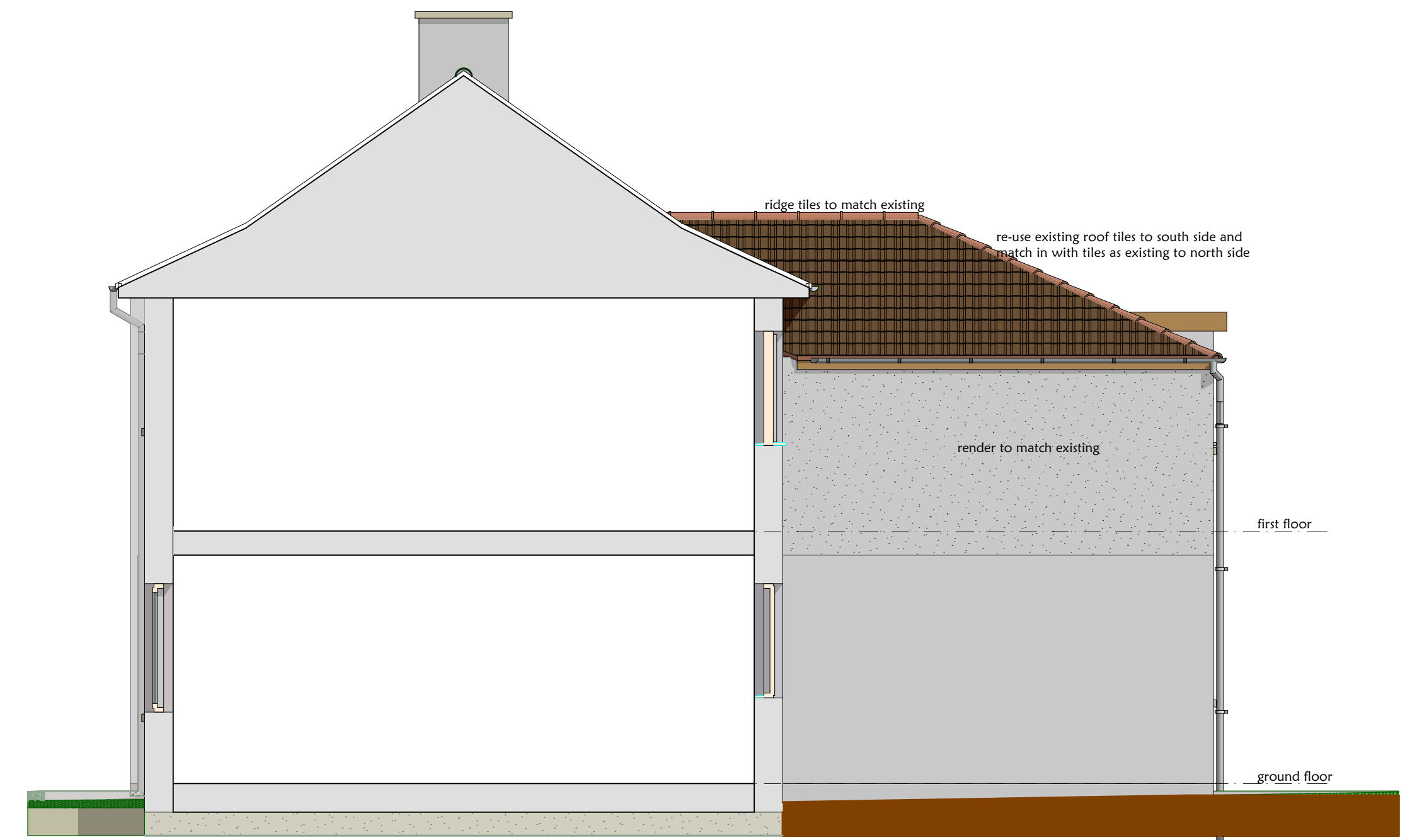

north sectional elevation

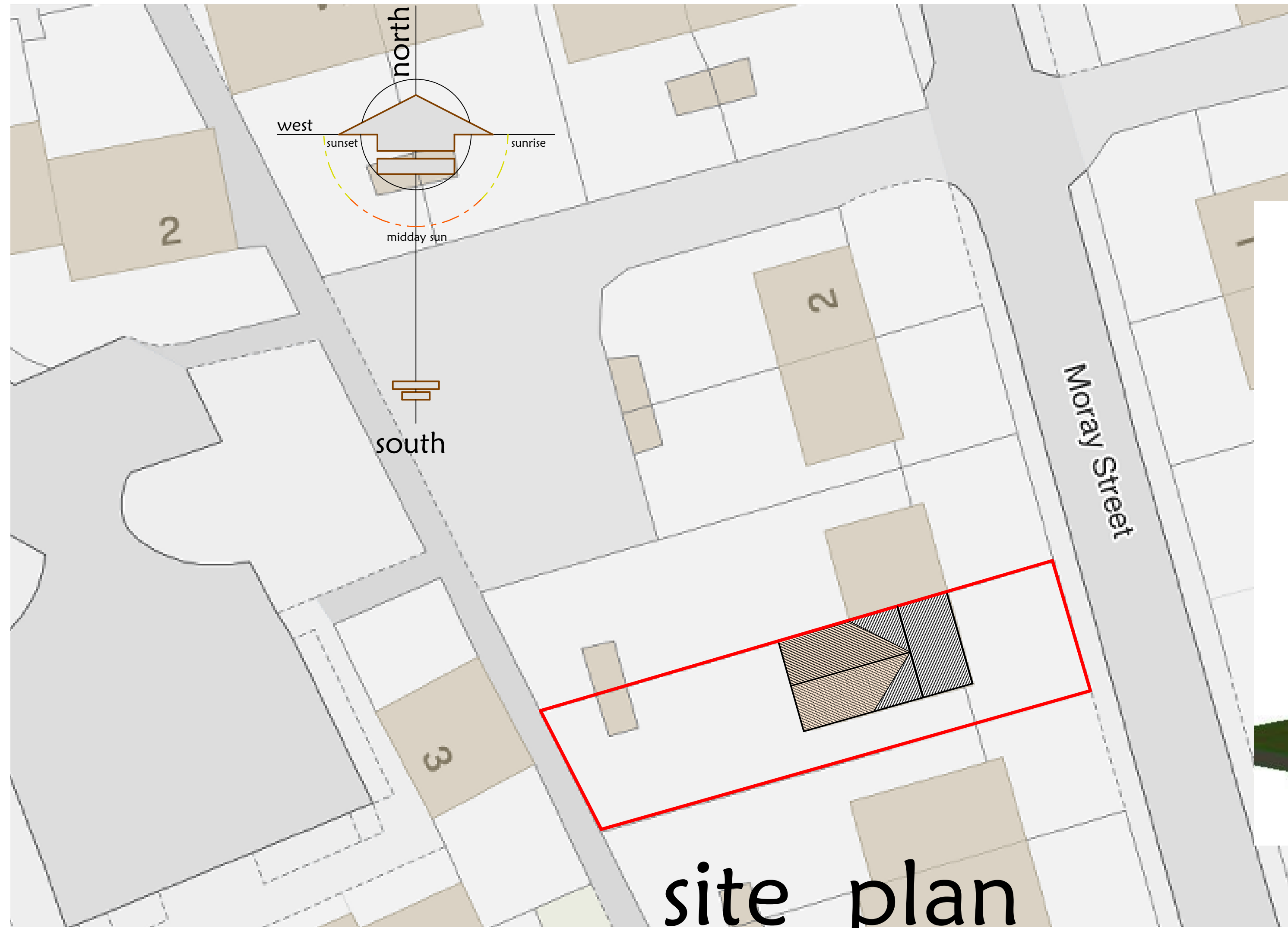

site plan



indicative perspective

**MARTIN ARCHIBALD**  
ARCHITECTURAL & PLANNING CONSULTANTS  
SPECIALISING IN INDIVIDUAL HOUSE DESIGN

THE OLD CHURCH  
GARMOUTH  
MORAY IV32 7SR  
TELEPHONE / FAX 01463 874448  
e.mail:martin.archibald@sky.com

- Feu Plans
- Conversions
- Roads design
- Measured Surveys
- Certification of Building Work
- Innovative designs brought to life with 'virtual reality' models and tours of your home
- A FULL & COMPREHENSIVE ARCHITECTURAL SERVICE

Extensions •  
Renovations •  
Housing Schemes •  
Bills of Quantities •

Project  
Proposed alterations and extension  
8 Moray street, Hopeman  
for Donna McArthur

Scale 1:200 + 1:1000	Date November 2020
Drawn by Martin Archibald	Signed Martin Archibald
Drawing No <b>34 : 2020 : 2b</b>	

© copyright MARTIN ARCHIBALD