



The Moray Council Council Office High Street Elgin IV30 1BX Tel: 0300 1234561 Email: development.control@moray.gov.uk

Applications cannot be validated until all the necessary documentation has been submitted and the required fee has been paid.

Thank you for completing this application form:

ONLINE REFERENCE 100258419-001

The online reference is the unique reference for your online form only. The Planning Authority will allocate an Application Number when your form is validated. Please quote this reference if you need to contact the planning Authority about this application.

Type of Application

What is this application for? Please select one of the following: *

- Application for planning permission (including changes of use and surface mineral working).
- Application for planning permission in principle.
- Further application, (including renewal of planning permission, modification, variation or removal of a planning condition etc)
- Application for Approval of Matters specified in conditions.

Description of Proposal

Please describe the proposal including any change of use: * (Max 500 characters)

Convert existing domestic garage to sweet workshop

Is this a temporary permission? * Yes No

If a change of use is to be included in the proposal has it already taken place?
(Answer 'No' if there is no change of use.) * Yes No

Has the work already been started and/or completed? *

No Yes – Started Yes - Completed

Please state date of completion, or if not completed, the start date (dd/mm/yyyy): *

Please explain why work has taken place in advance of making this application: * (Max 500 characters)

Applicant understood no consent was required.

Applicant or Agent Details

Are you an applicant or an agent? * (An agent is an architect, consultant or someone else acting on behalf of the applicant in connection with this application)

Applicant Agent

Agent Details

Please enter Agent details

Company/Organisation:	Plans Plus		
Ref. Number:		You must enter a Building Name or Number, or both: *	
First Name: *	Colin	Building Name:	Plans Plus Offices
Last Name: *	Keir	Building Number:	
Telephone Number: *	01343 842635	Address 1 (Street): *	Main Street
Extension Number:		Address 2:	Urquhart
Mobile Number:		Town/City: *	By Elgin
Fax Number:		Country: *	Moray
		Postcode: *	IV30 8LG
Email Address: *	ctkplans@aol.com		

Is the applicant an individual or an organisation/corporate entity? *

Individual Organisation/Corporate entity

Applicant Details

Please enter Applicant details

Title:	Mr	You must enter a Building Name or Number, or both: *	
Other Title:		Building Name:	
First Name: *	Phil	Building Number:	14
Last Name: *	Jeremiah	Address 1 (Street): *	Park Place
Company/Organisation		Address 2:	Lossiemouth
Telephone Number: *		Town/City: *	Moray
Extension Number:		Country: *	UK
Mobile Number:		Postcode: *	IV32 6DW
Fax Number:			
Email Address: *	ctkplans@aol.com		

Site Address Details

Planning Authority:

Moray Council

Full postal address of the site (including postcode where available):

Address 1:

14 PARK PLACE

Address 2:

Address 3:

Address 4:

Address 5:

Town/City/Settlement:

LOSSIEMOUTH

Post Code:

IV31 6DW

Please identify/describe the location of the site or sites

Northing

870470

Easting

323591

Pre-Application Discussion

Have you discussed your proposal with the planning authority? *

Yes No

Site Area

Please state the site area:

0.03

Please state the measurement type used:

Hectares (ha) Square Metres (sq.m)

Existing Use

Please describe the current or most recent use: * (Max 500 characters)

Domestic Garage

Access and Parking

Are you proposing a new altered vehicle access to or from a public road? *

Yes No

If Yes please describe and show on your drawings the position of any existing. Altered or new access points, highlighting the changes you propose to make. You should also show existing footpaths and note if there will be any impact on these.

Are you proposing any change to public paths, public rights of way or affecting any public right of access? * Yes No

If Yes please show on your drawings the position of any affected areas highlighting the changes you propose to make, including arrangements for continuing or alternative public access.

How many vehicle parking spaces (garaging and open parking) currently exist on the application Site?

How many vehicle parking spaces (garaging and open parking) do you propose on the site (i.e. the Total of existing and any new spaces or a reduced number of spaces)? *

Please show on your drawings the position of existing and proposed parking spaces and identify if these are for the use of particular types of vehicles (e.g. parking for disabled people, coaches, HGV vehicles, cycles spaces).

Water Supply and Drainage Arrangements

Will your proposal require new or altered water supply or drainage arrangements? * Yes No

Do your proposals make provision for sustainable drainage of surface water?? * Yes No
(e.g. SUDS arrangements) *

Note:-

Please include details of SUDS arrangements on your plans

Selecting 'No' to the above question means that you could be in breach of Environmental legislation.

Are you proposing to connect to the public water supply network? *

Yes

No, using a private water supply

No connection required

If No, using a private water supply, please show on plans the supply and all works needed to provide it (on or off site).

Assessment of Flood Risk

Is the site within an area of known risk of flooding? * Yes No Don't Know

If the site is within an area of known risk of flooding you may need to submit a Flood Risk Assessment before your application can be determined. You may wish to contact your Planning Authority or SEPA for advice on what information may be required.

Do you think your proposal may increase the flood risk elsewhere? * Yes No Don't Know

Trees

Are there any trees on or adjacent to the application site? * Yes No

If Yes, please mark on your drawings any trees, known protected trees and their canopy spread close to the proposal site and indicate if any are to be cut back or felled.

Waste Storage and Collection

Do the plans incorporate areas to store and aid the collection of waste (including recycling)? * Yes No

If Yes or No, please provide further details: * (Max 500 characters)

Normal recycling bins

Residential Units Including Conversion

Does your proposal include new or additional houses and/or flats? *

Yes No

All Types of Non Housing Development – Proposed New Floorspace

Does your proposal alter or create non-residential floorspace? *

Yes No

All Types of Non Housing Development – Proposed New Floorspace Details

For planning permission in principle applications, if you are unaware of the exact proposed floorspace dimensions please provide an estimate where necessary and provide a fuller explanation in the 'Don't Know' text box below.

Please state the use type and proposed floorspace (or number of rooms if you are proposing a hotel or residential institution): *

Don't Know

Gross (proposed) floorspace (In square meters, sq.m) or number of new (additional) Rooms (If class 7, 8 or 8a): *

18

If Class 1, please give details of internal floorspace:

Net trading spaces:

18

Non-trading space:

0

Total:

If Class 'Not in a use class' or 'Don't know' is selected, please give more details: (Max 500 characters)

Preparation of sweets for sale

Schedule 3 Development

Does the proposal involve a form of development listed in Schedule 3 of the Town and Country Planning (Development Management Procedure (Scotland) Regulations 2013) *

Yes No Don't Know

If yes, your proposal will additionally have to be advertised in a newspaper circulating in the area of the development. Your planning authority will do this on your behalf but will charge you a fee. Please check the planning authority's website for advice on the additional fee and add this to your planning fee.

If you are unsure whether your proposal involves a form of development listed in Schedule 3, please check the Help Text and Guidance notes before contacting your planning authority.

Planning Service Employee/Elected Member Interest

Is the applicant, or the applicant's spouse/partner, either a member of staff within the planning service or an elected member of the planning authority? *

Yes No

Certificates and Notices

CERTIFICATE AND NOTICE UNDER REGULATION 15 – TOWN AND COUNTRY PLANNING (DEVELOPMENT MANAGEMENT PROCEDURE) (SCOTLAND) REGULATION 2013

One Certificate must be completed and submitted along with the application form. This is most usually Certificate A, Form 1, Certificate B, Certificate C or Certificate E.

Are you/the applicant the sole owner of ALL the land? *

Yes No

Is any of the land part of an agricultural holding? *

Yes No

Certificate Required

The following Land Ownership Certificate is required to complete this section of the proposal:

Certificate A

Land Ownership Certificate

Certificate and Notice under Regulation 15 of the Town and Country Planning (Development Management Procedure) (Scotland) Regulations 2013

Certificate A

I hereby certify that –

(1) - No person other than myself/the applicant was an owner (Any person who, in respect of any part of the land, is the owner or is the lessee under a lease thereof of which not less than 7 years remain unexpired.) of any part of the land to which the application relates at the beginning of the period of 21 days ending with the date of the accompanying application.

(2) - None of the land to which the application relates constitutes or forms part of an agricultural holding

Signed: Colin Keir

On behalf of: Mr Phil Jeremiah

Date: 19/05/2020

Please tick here to certify this Certificate. *

Checklist – Application for Planning Permission

Town and Country Planning (Scotland) Act 1997

The Town and Country Planning (Development Management Procedure) (Scotland) Regulations 2013

Please take a few moments to complete the following checklist in order to ensure that you have provided all the necessary information in support of your application. Failure to submit sufficient information with your application may result in your application being deemed invalid. The planning authority will not start processing your application until it is valid.

a) If this is a further application where there is a variation of conditions attached to a previous consent, have you provided a statement to that effect? *

Yes No Not applicable to this application

b) If this is an application for planning permission or planning permission in principal where there is a crown interest in the land, have you provided a statement to that effect? *

Yes No Not applicable to this application

c) If this is an application for planning permission, planning permission in principle or a further application and the application is for development belonging to the categories of national or major development (other than one under Section 42 of the planning Act), have you provided a Pre-Application Consultation Report? *

Yes No Not applicable to this application

Town and Country Planning (Scotland) Act 1997

The Town and Country Planning (Development Management Procedure) (Scotland) Regulations 2013

d) If this is an application for planning permission and the application relates to development belonging to the categories of national or major developments and you do not benefit from exemption under Regulation 13 of The Town and Country Planning (Development Management Procedure) (Scotland) Regulations 2013, have you provided a Design and Access Statement? *

Yes No Not applicable to this application

e) If this is an application for planning permission and relates to development belonging to the category of local developments (subject to regulation 13. (2) and (3) of the Development Management Procedure (Scotland) Regulations 2013) have you provided a Design Statement? *

Yes No Not applicable to this application

f) If your application relates to installation of an antenna to be employed in an electronic communication network, have you provided an ICNIRP Declaration? *

Yes No Not applicable to this application

g) If this is an application for planning permission, planning permission in principle, an application for approval of matters specified in conditions or an application for mineral development, have you provided any other plans or drawings as necessary:

Site Layout Plan or Block plan.

Elevations.

Floor plans.

Cross sections.

Roof plan.

Master Plan/Framework Plan.

Landscape plan.

Photographs and/or photomontages.

Other.

If Other, please specify: * (Max 500 characters)

Provide copies of the following documents if applicable:

A copy of an Environmental Statement. *

Yes N/A

A Design Statement or Design and Access Statement. *

Yes N/A

A Flood Risk Assessment. *

Yes N/A

A Drainage Impact Assessment (including proposals for Sustainable Drainage Systems). *

Yes N/A

Drainage/SUDS layout. *

Yes N/A

A Transport Assessment or Travel Plan

Yes N/A

Contaminated Land Assessment. *

Yes N/A

Habitat Survey. *

Yes N/A

A Processing Agreement. *

Yes N/A

Other Statements (please specify). (Max 500 characters)

Declare – For Application to Planning Authority

I, the applicant/agent certify that this is an application to the planning authority as described in this form. The accompanying Plans/drawings and additional information are provided as a part of this application.

Declaration Name: Mr Colin Keir

Declaration Date: 19/05/2020

Payment Details

Cheque: Plans Plus, 015363

Created: 19/05/2020 11:13

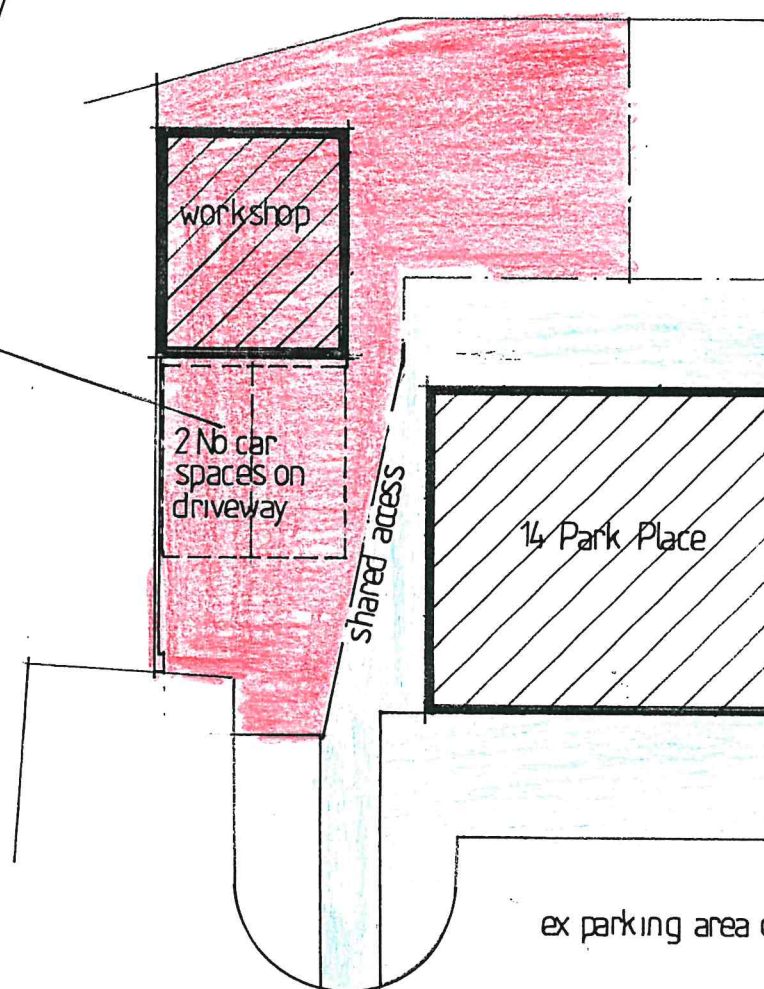
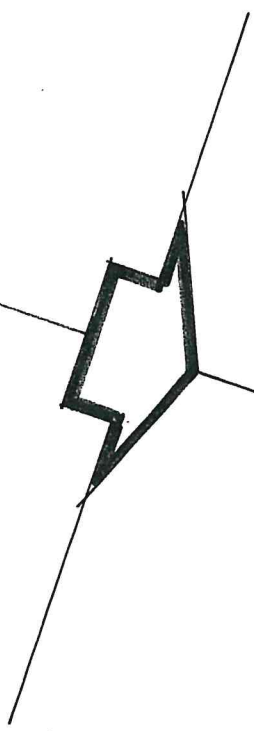
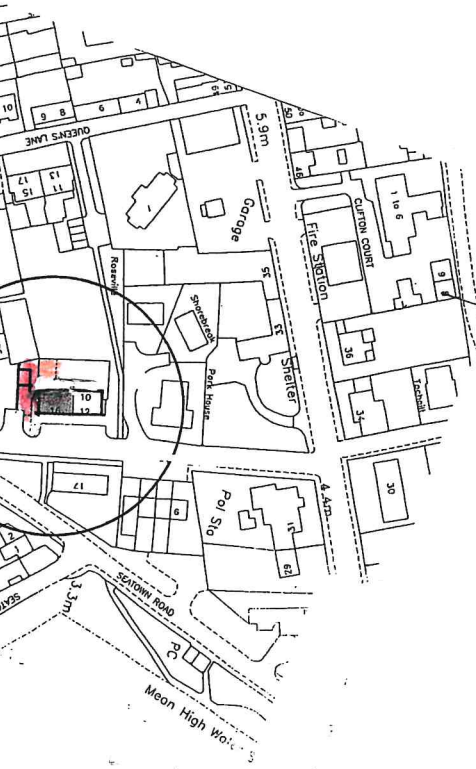

Site plan 1:200

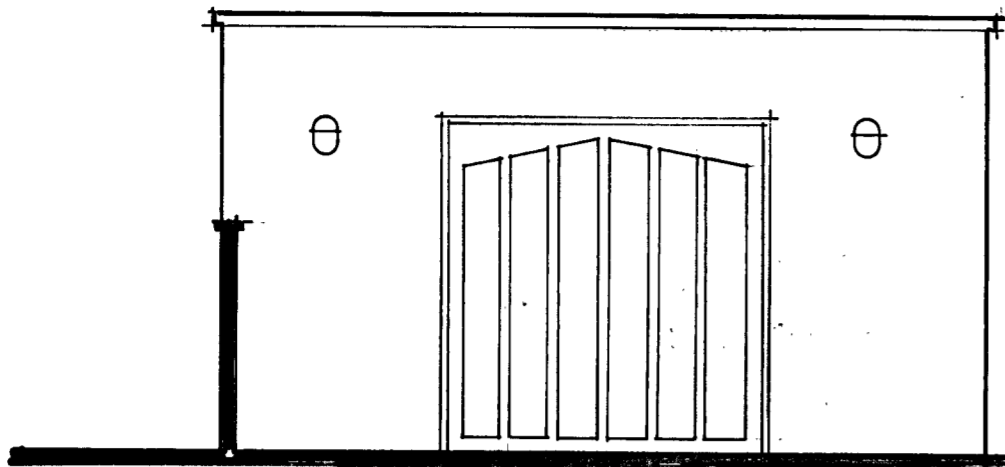

Front elevation 1:50

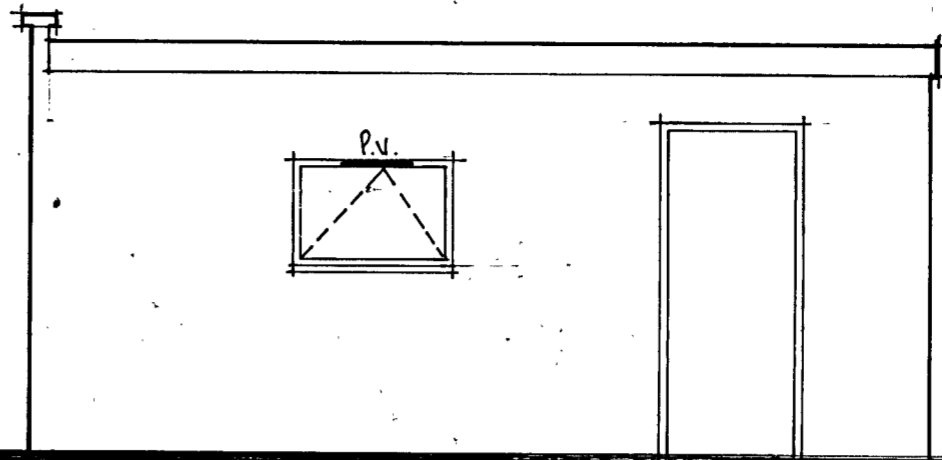

Side elevation 1:50

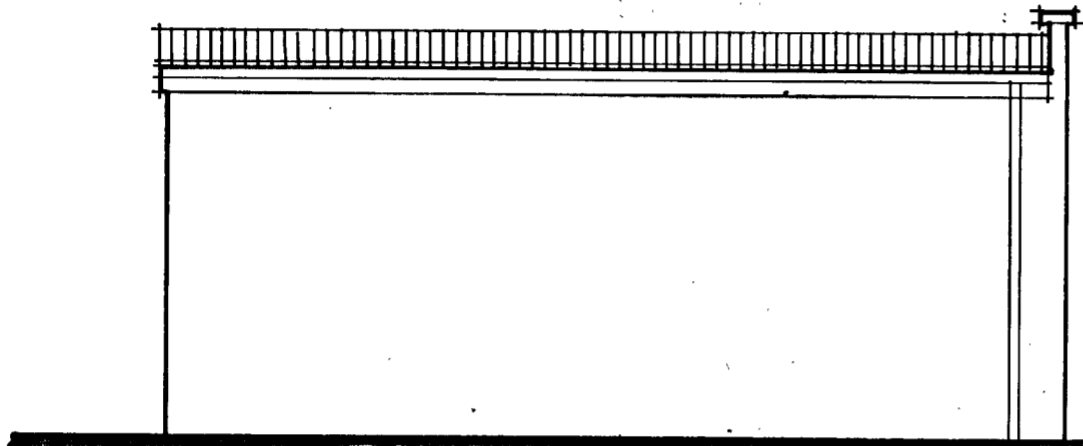

Side elevation 1:50

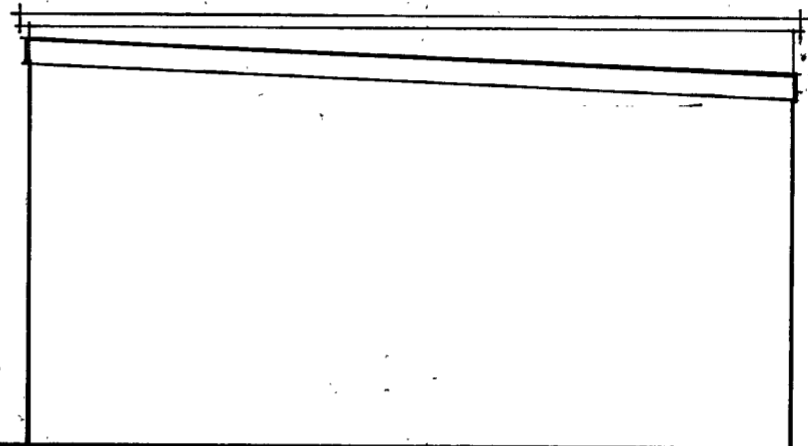

Rear elevation 1:50

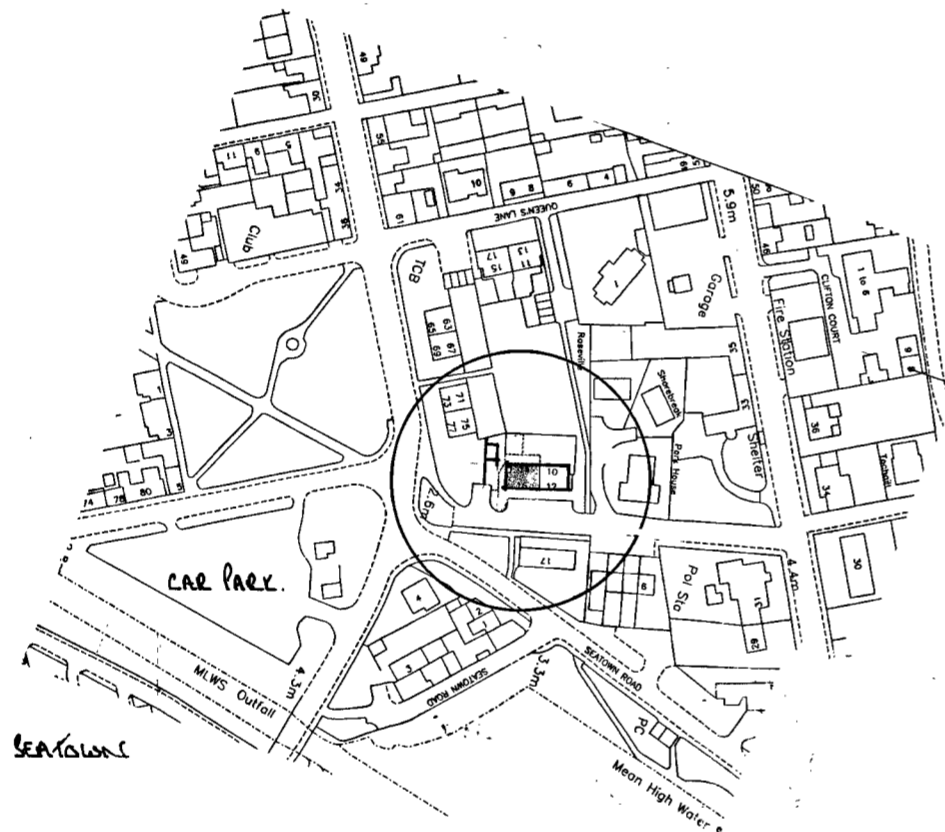

Location plan 1:2500
Lossiemouth

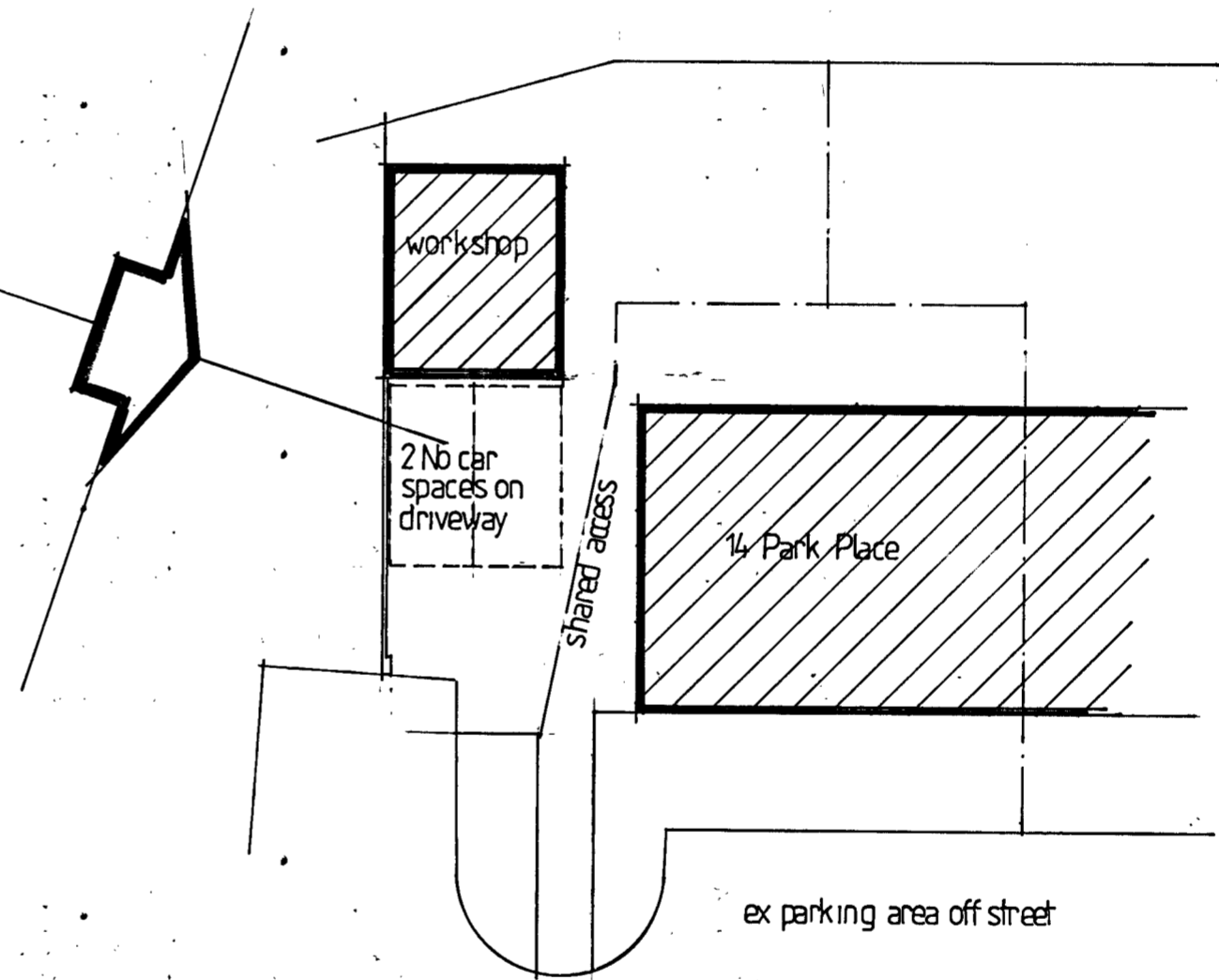

Site plan 1:200

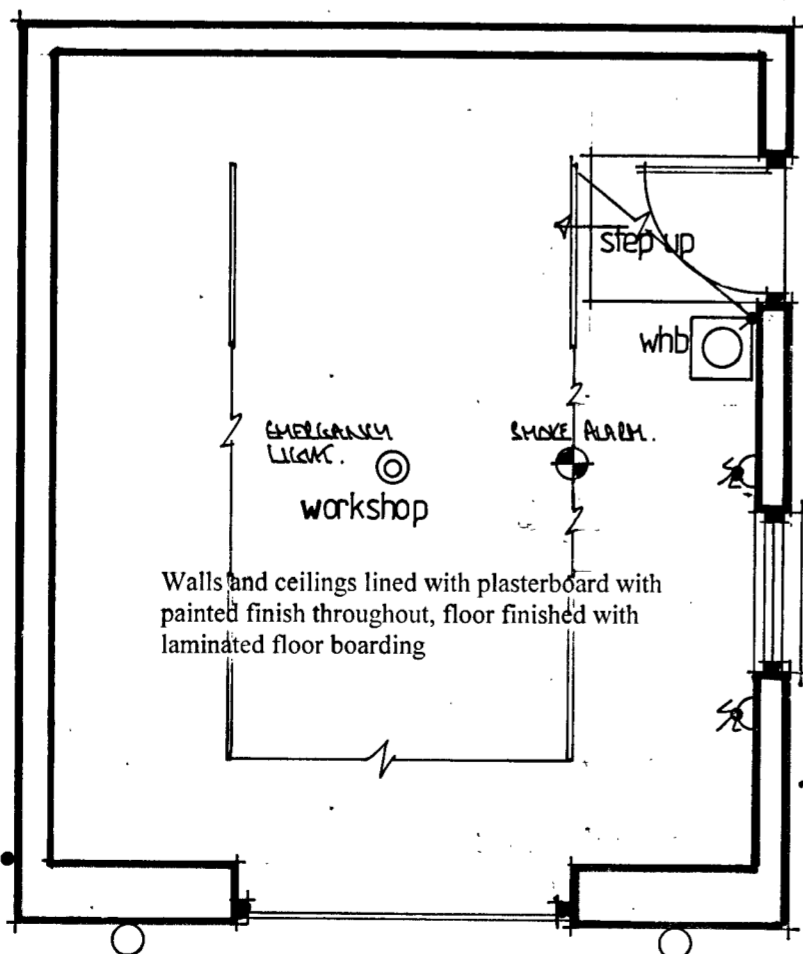

Floor plan 1:50

Proprietary wash hand basin with waste water collection bottle below for manual emptying into house drainage. Hand sanitizer and paper towel dispensers located above basin position.

Walls and ceilings lined with plasterboard with painted finish throughout, floor finished with laminated floor boarding

NO WORKS TO COMMENCE ON SITE UNTIL THE RELEVANT PLANNING, BUILDING WARRANT OR GRANT APPROVAL HAS BEEN OBTAINED.

CONTRACTORS WILL HAVE DEEMED TO HAVE VISITED THE SITE TO FAMILIARIZE THEMSELVES WITH THE PROJECT PRIOR TO SUBMITTING ANY ESTIMATE FOR BUILDING WORKS.

CROWN COPYRIGHT. ALL RIGHTS RESERVED. LICENSE NUMBER 100041145

ANY DEVIATIONS TO THE APPROVED PLANS TO BE REPORTED TO THIS OFFICE. CONTRACTORS TO CHECK ALL DIMENSIONS ON SITE PRIOR TO COMMENCING BUILDING WORKS GIVEN DIMENSIONS ONLY TO BE USED. DO NOT SCALE PLANS.

ANY ROOF TRUSS TYING INTO AN EXISTING ROOF TO BE CHECKED ON SITE BY CONTRACTOR TO ENSURE HEIGHTS MEET CORRECTLY.

CLIENT Mr P Jeremiah	SCALE 1:50	DRAWN BY IR	DATE May 2020
PROJECT CoU of detached residential garage to workshop for confectionary business at 14 Park Pl, Lossiemouth, IV31 6DW			PROJECT No. 19-80



**ARCHITECTURAL
DESIGN CONSULTANTS**

TELEPHONE No. 01343 842635
MOBILE No. 07766 315501
EMAIL: ctkplans@aol.com
WEB: www.plans-plus.co.uk
PARTNERS: COLIN & CATRIONA KEIR

MAIN STREET OFFICES: URQUHART, BY ELGIN, IV30 8LG



design consultants

Phone: 01343 842635
Fax: 01343 842785
Mobile: 07766 315501
Email: ctkplans@aol.com
Web: <http://members.aol.com/ctkplans>

Main Street, Urquhart, Elgin, Moray, IV30 8LG

PLANNING / DRAINAGE STATEMENT

**PROJECT :- CHANGE OF USE OF DOMESTIC GARAGE TO
SWEET WORKSHOP AT 14 PARK PLACE LOSSIEMOUTH.**

PROJECT NUMBER 19-80

This is a simple application to turn a domestic garage into a small sweet workshop. The building will look exactly the same externally with only linings applied to the floor, walls and ceiling.

There are no drains for either foul or rainwater. All the rainwater downpipes exist and the small wash hand basin has a collection bottle below which is emptied when required.

Only the applicant's wife will be working in this area.

2 car parking spaces can still be retained on site although there is generous additional parking in front of the house as this is now a *cud de sac*.



Planning Statement

1	The proposed use of the premises is a workshop/shop for the re-packaging and sale of sweets. This will include both online orders and walk in customers.
2	The proposed hours of operation are from 11am to 5pm
3	The premises will be open Monday to Saturday.
4	There will normally be 1 staff member on the premises but 2 during busy periods.
5	Difficult to estimate customer numbers but hoping for 6-10 per day. We also operate a delivery service which reduces the number.
6	We have no odour extraction equipment as no cooking is carried out on the premises.
7	As described above all business is takeaway

Consultee Comments for Planning Application 20/00622/APP

Application Summary

Application Number: 20/00622/APP

Address: 14 Park Place Lossiemouth Moray IV31 6DW

Proposal: Retrospective consent to convert existing domestic garage to sweet workshop (including sales) at

Case Officer: Shona Strachan

Consultee Details

Name: Mr CL Consultations

Address: Environmental Health, Council Offices, High Street Elgin, Moray IV30 1BX

Email: clconsultations@moray.gov.uk

On Behalf Of: Contaminated Land

Comments

Approved Unconditionally - Adrian Muscutt, CLO

Thursday, 25 June 2020



Local Planner
High Street
Elgin
IV30 1BX

Development Operations
The Bridge
Buchanan Gate Business Park
Cumbernauld Road
Steps
Glasgow
G33 6FB

Development Operations
Freephone Number - 0800 3890379
E-Mail - DevelopmentOperations@scottishwater.co.uk
www.scottishwater.co.uk

Dear Sir/Madam

SITE: 14 Park Place, , Lossiemouth, IV31 6DW
PLANNING REF: 20/00622/APP
OUR REF: DSCAS-0016909-LF2
PROPOSAL: Retrospective consent to convert existing domestic garage to sweet workshop (including sales)

Please quote our reference in all future correspondence

Audit of Proposal

Scottish Water has no objection to this planning application; however, the applicant should be aware that this does not confirm that the proposed development can currently be serviced and would advise the following:

Water Capacity Assessment

Scottish Water has carried out a Capacity review and we can confirm the following:

- ▶ There is currently sufficient capacity in the Badentinan Water Treatment Works to service your development. However, please note that further investigations may be required to be carried out once a formal application has been submitted to us.

Waste Water Capacity Assessment

- ▶ This proposed development will be serviced by Moray West Waste Water Treatment Works. Unfortunately, Scottish Water is unable to confirm capacity currently so to allow us to fully appraise the proposals we suggest that the applicant completes a Pre-Development Enquiry (PDE) Form and submits it directly to Scottish Water via [our Customer Portal](#) or contact Development Operations.



SW Public
Published
To find out more about connecting your
the water and waste water supply visit:



So, how are we doing?

We'd love to know what we're doing well or could do better. We promise we're listening, [click here](#) to tell us...



Please Note

- ▶ The applicant should be aware that we are unable to reserve capacity at our water and/or waste water treatment works for their proposed development. Once a formal connection application is submitted to Scottish Water after full planning permission has been granted, we will review the availability of capacity at that time and advise the applicant accordingly.

Surface Water

For reasons of sustainability and to protect our customers from potential future sewer flooding, Scottish Water will not accept any surface water connections into our combined sewer system.

There may be limited exceptional circumstances where we would allow such a connection for brownfield sites only, however this will require significant justification from the customer taking account of various factors including legal, physical, and technical challenges.

In order to avoid costs and delays where a surface water discharge to our combined sewer system is anticipated, the developer should contact Scottish Water at the earliest opportunity with strong evidence to support the intended drainage plan prior to making a connection request. We will assess this evidence in a robust manner and provide a decision that reflects the best option from environmental and customer perspectives.

General notes:

- ▶ Scottish Water asset plans can be obtained from our appointed asset plan providers:
 - ▶ Site Investigation Services (UK) Ltd
 - ▶ Tel: 0333 123 1223
 - ▶ Email: sw@sisplan.co.uk
 - ▶ www.sisplan.co.uk
- ▶ Scottish Water's current minimum level of service for water pressure is 1.0 bar or 10m head at the customer's boundary internal outlet. Any property which cannot be adequately serviced from the available pressure may require private pumping arrangements to be installed, subject to compliance with Water Byelaws. If the developer wishes to enquire about Scottish Water's procedure for checking the water pressure in the area, then they should write to the Customer Connections department at the above address.
- ▶ If the connection to the public sewer and/or water main requires to be laid through land out-with public ownership, the developer must provide evidence of formal approval from the affected landowner(s) by way of a deed of servitude.
- ▶ Scottish Water may only vest new water or waste water infrastructure which is to be laid through land out with public ownership where a Deed of Servitude has been obtained in our favour by the developer.



- ▶ The developer should also be aware that Scottish Water requires land title to the area of land where a pumping station and/or SUDS proposed to vest in Scottish Water is constructed.
 - ▶ Please find information on how to submit application to Scottish Water at [our Customer Portal](#).
-

Next Steps:

▶ All Proposed Developments

All proposed developments require to submit a Pre-Development Enquiry (PDE) Form to be submitted directly to Scottish Water via [our Customer Portal](#) prior to any formal Technical Application being submitted. This will allow us to fully appraise the proposals.

Where it is confirmed through the PDE process that mitigation works are necessary to support a development, the cost of these works is to be met by the developer, which Scottish Water can contribute towards through Reasonable Cost Contribution regulations.

▶ Non Domestic/Commercial Property:

Since the introduction of the Water Services (Scotland) Act 2005 in April 2008 the water industry in Scotland has opened to market competition for non-domestic customers. All Non-domestic Household customers now require a Licensed Provider to act on their behalf for new water and waste water connections. Further details can be obtained at www.scotlandontap.gov.uk

▶ Trade Effluent Discharge from Non Dom Property:

- ▶ Certain discharges from non-domestic premises may constitute a trade effluent in terms of the Sewerage (Scotland) Act 1968. Trade effluent arises from activities including; manufacturing, production and engineering; vehicle, plant and equipment washing, waste and leachate management. It covers both large and small premises, including activities such as car washing and laundrettes. Activities not covered include hotels, caravan sites or restaurants.
- ▶ If you are in any doubt as to whether the discharge from your premises is likely to be trade effluent, please contact us on 0800 778 0778 or email TEQ@scottishwater.co.uk using the subject "Is this Trade Effluent?". Discharges that are deemed to be trade effluent need to apply separately for



permission to discharge to the sewerage system. The forms and application guidance notes can be found [here](#).

- ▶ Trade effluent must never be discharged into surface water drainage systems as these are solely for draining rainfall run off.
- ▶ For food services establishments, Scottish Water recommends a suitably sized grease trap is fitted within the food preparation areas, so the development complies with Standard 3.7 a) of the Building Standards Technical Handbook and for best management and housekeeping practices to be followed which prevent food waste, fat oil and grease from being disposed into sinks and drains.
- ▶ The Waste (Scotland) Regulations which require all non-rural food businesses, producing more than 50kg of food waste per week, to segregate that waste for separate collection. The regulations also ban the use of food waste disposal units that dispose of food waste to the public sewer. Further information can be found at www.resourceefficientscotland.com

I trust the above is acceptable however if you require any further information regarding this matter please contact me on **0800 389 0379** or via the e-mail address below or at planningconsultations@scottishwater.co.uk.

Yours sincerely,

Planning Application Team

Development Operations Analyst

developmentoperations@scottishwater.co.uk

Scottish Water Disclaimer:

"It is important to note that the information on any such plan provided on Scottish Water's infrastructure, is for indicative purposes only and its accuracy cannot be relied upon. When the exact location and the nature of the infrastructure on the plan is a material requirement then you should undertake an appropriate site investigation to confirm its actual position in the ground and to determine if it is suitable for its intended purpose. By using the plan you agree that Scottish Water will not be liable for any loss, damage or costs caused by relying upon it or from carrying out any such site investigation."



SW Public
Published

To find out more about connecting your

property to the water and waste water supply visit:



So, how are we doing?

We'd love to know what we're doing well or could do better. We promise we're listening, [click here](#) to tell us...



Consultation Request Notification

Planning Authority Name	Moray Council
Response Date	8th July 2020
Planning Authority Reference	20/00622/APP
Nature of Proposal (Description)	Retrospective consent to convert existing domestic garage to sweet workshop (including sales) at
Site	14 Park Place Lossiemouth Moray IV31 6DW
Site Postcode	N/A
Site Gazetteer UPRN	000133003876
Proposal Location Easting	323591
Proposal Location Northing	870470
Area of application site (M²)	300
Additional Comment	RAF Lossiemouth Noise Zone 63dBA
Development Hierarchy Level	LOCAL
Supporting Documentation URL	https://publicaccess.moray.gov.uk/eplanning/centralDistribution.do?caseType=Application&keyVal=QAM8QYBGLMQ00
Previous Application	
Date of Consultation	24th June 2020
Is this a re-consultation of an existing application?	No
Applicant Name	Mr Phil Jeremiah
Applicant Organisation Name	
Applicant Address	14 Park Place Lossiemouth Moray IV31 6DW
Agent Name	Plans Plus
Agent Organisation Name	Plans Plus
Agent Address	Main Street URQUHART By Elgin Moray IV30 8LG
Agent Phone Number	
Agent Email Address	N/A
Case Officer	Shona Strachan
Case Officer Phone number	01343 563303
Case Officer email address	shona.strachan@moray.gov.uk
PA Response To	consultation.planning@moray.gov.uk

NOTE:

If you do not respond by the response date, it will be assumed that you have no comment to make.

The statutory period allowed for a consultation response is 14 days. Due to scheduling pressures if a definitive response is not received within 21 days this may well cause the two month determination period to be exceeded.

Data Protection - Moray Council is the data controller for this process. Information collected about you on this form will be used to process your Planning Application, and the Council has a duty to process your information fairly. Information we hold must be accurate, up to date, is kept only for as long as is necessary and is otherwise shared only where we are legally obliged to do so. You have a legal right to obtain details of the information that we hold about you.

For full terms please visit http://www.moray.gov.uk/moray_standard/page_121513.html

For full Data Protection policy, information and rights please see http://www.moray.gov.uk/moray_standard/page_119859.html

You can contact our Data Protection Officer at info@moray.gov.uk or 01343 562633 for more information.

Please respond using the attached form:-

MORAY COUNCIL

PLANNING CONSULTATION RESPONSE

From: Environmental Health Manager

Planning Application Ref. No: 20/00622/APP

Retrospective consent to convert existing domestic garage to sweet workshop (including sales) at 14 Park Place Lossiemouth Moray IV31 6DW for Mr Phil Jeremiah

I have the following comments to make on the application:-

- | | Please |
|---|--------------------------------------|
| (a) I OBJECT to the application for the reason(s) as stated below | X
<input type="checkbox"/> |
| (b) I have NO OBJECTIONS to the application and have no condition(s) and/or comment(s) to make on the proposal | <input type="checkbox"/> |
| (c) I have NO OBJECTIONS to the application subject to condition(s) and/or comment(s) about the proposal as set out below | X |
| (d) Further information is required in order to consider the application as set out below | <input type="checkbox"/> |

Condition(s)

All operations at the development shall be carried out and permitted between 1000 - 1800, Monday to Saturday and at no other times without the prior written consent of the Council, as Planning Authority in consultation with the Environmental Health Manager.

Contact: James Harris
email address:
Consultee:

Date.....6/7/20.....
Phone No

Return response to	consultation.planning@moray.gov.uk
---------------------------	---

Please note that information about the application including consultation responses and representations (whether in support or objection) received on the proposal will be published on the Council's website at <http://publicaccess.moray.gov.uk/eplanning/> (You can also use this site to track progress of the application and view details of any consultation responses and representations (whether in support or objection) received on the proposal). In order to comply

with the Data Protection Act, personal information including signatures, personal telephone and email details will be removed prior to publication using “redaction” software to avoid (or mask) the display of such information. Where appropriate other “sensitive” information within documents will also be removed prior to publication online.

Consultation Request Notification

Planning Authority Name	Moray Council
Response Date	8th July 2020
Planning Authority Reference	20/00622/APP
Nature of Proposal (Description)	Retrospective consent to convert existing domestic garage to sweet workshop (including sales) at
Site	14 Park Place Lossiemouth Moray IV31 6DW
Site Postcode	N/A
Site Gazetteer UPRN	000133003876
Proposal Location Easting	323591
Proposal Location Northing	870470
Area of application site (M²)	300
Additional Comment	
Development Hierarchy Level	LOCAL
Supporting Documentation URL	https://publicaccess.moray.gov.uk/eplanning/centralDistribution.do?caseType=Application&keyVal=QAM8QYBGLMQ00
Previous Application	
Date of Consultation	24th June 2020
Is this a re-consultation of an existing application?	No
Applicant Name	Mr Phil Jeremiah
Applicant Organisation Name	
Applicant Address	14 Park Place Lossiemouth Moray IV31 6DW
Agent Name	Plans Plus
Agent Organisation Name	Plans Plus
Agent Address	Main Street URQUHART By Elgin Moray IV30 8LG
Agent Phone Number	
Agent Email Address	N/A
Case Officer	Shona Strachan
Case Officer Phone number	01343 563303
Case Officer email address	shona.strachan@moray.gov.uk
PA Response To	consultation.planning@moray.gov.uk

NOTE:

If you do not respond by the response date, it will be assumed that you have no

comment to make.

The statutory period allowed for a consultation response is 14 days. Due to scheduling pressures if a definitive response is not received within 21 days this may well cause the two month determination period to be exceeded.

Data Protection - Moray Council is the data controller for this process. Information collected about you on this form will be used to process your Planning Application, and the Council has a duty to process your information fairly. Information we hold must be accurate, up to date, is kept only for as long as is necessary and is otherwise shared only where we are legally obliged to do so. You have a legal right to obtain details of the information that we hold about you.

For full terms please visit http://www.moray.gov.uk/moray_standard/page_121513.html

For full Data Protection policy, information and rights please see http://www.moray.gov.uk/moray_standard/page_119859.html

You can contact our Data Protection Officer at info@moray.gov.uk or 01343 562633 for more information.

Please respond using the attached form:-

MORAY COUNCIL

PLANNING CONSULTATION RESPONSE

From: Transportation Manager

Planning Application Ref. No: 20/00622/APP

Retrospective consent to convert existing domestic garage to sweet workshop (including sales) at 14 Park Place Lossiemouth Moray IV31 6DW for Mr Phil Jeremiah

I have the following comments to make on the application:-

- | | Please |
|---|-------------------------------------|
| (a) I OBJECT to the application for the reason(s) as stated below | <input type="checkbox"/> |
| (b) I have NO OBJECTIONS to the application and have no condition(s) and/or comment(s) to make on the proposal | <input type="checkbox"/> |
| (c) I have NO OBJECTIONS to the application subject to condition(s) and/or comment(s) about the proposal as set out below | <input checked="" type="checkbox"/> |
| (d) Further information is required in order to consider the application as set out below | <input type="checkbox"/> |

It is noted that this proposal is retrospective in nature.

Condition(s)

1. Two existing car parking spaces shall be retained, and made available for use by residents and customers throughout the lifetime of the development, unless otherwise agreed in writing with the Council as Planning Authority.

Reason: To ensure the permanent availability of the level of parking necessary for residents/visitors/others in the interests of an acceptable development and road safety.

Further comment(s) to be passed to applicant

Planning consent does not carry with it the right to carry out works within the public road boundary.

On street parking should be located out with the adjacent turning hammerhead at the end of Park Place.

No building materials/scaffolding/builder's skip shall obstruct the public road (including footpaths) without permission from the Roads Authority.

Contact: AG

Date 15 July 2020

email address: transport.develop@moray.gov.uk

Consultee: TRANSPORTATION

Return response to

consultation.planning@moray.gov.uk

Please note that information about the application including consultation responses and representations (whether in support or objection) received on the proposal will be published on the Council's website at <http://publicaccess.moray.gov.uk/eplanning/>. (You can also use this site to track progress of the application and view details of any consultation responses and representations (whether in support or objection) received on the proposal). In order to comply with the Data Protection Act, personal information including signatures, personal telephone and email details will be removed prior to publication using "redaction" software to avoid (or mask) the display of such information. Where appropriate other "sensitive" information within documents will also be removed prior to publication online.

REPORT OF HANDLING

Ref No:	20/00622/APP	Officer:	Shona Strachan
Proposal Description/ Address	Retrospective consent to convert existing domestic garage to sweet workshop (including sales) at 14 Park Place Lossiemouth Moray IV31 6DW		
Date:	17/08/20	Typist Initials:	FJA

RECOMMENDATION

Approve, without or with condition(s) listed below	N
Refuse, subject to reason(s) listed below	Y
Legal Agreement required e.g. S,75	
Notification to Scottish Ministers/Historic Scotland	
Hearing requirements	Departure
	Pre-determination

CONSULTATIONS

Consultee	Date Returned	Summary of Response
Environmental Health Manager	06/07/20	No objection with a condition recommended to control the hours of operation
Transportation Manager	15/07/20	No objection subject to condition requiring the retention of car parking provision
Contaminated Land	25/06/20	No objection
Scottish Water	26/06/20	No objection

DEVELOPMENT PLAN POLICY

Policies	Dep	Any Comments (or refer to Observations below)
PP1 Placemaking	Y	
PP2 Sustainable Economic Growth	Y	
DP1 Development Principles	Y	

REPRESENTATIONS

Representations Received		NO
Total number of representations received		
Names/Addresses of parties submitting representations		
Summary and Assessment of main issues raised by representations		
Issue:		
Comments (PO):		

OBSERVATIONS – ASSESSMENT OF PROPOSAL

Legislative Framework

Section 25 of the 1997 Act as amended requires applications to be determined in accordance with the development plan i.e. the adopted Moray Local Development Plan 2020 (MLDP) unless material considerations indicate otherwise. The main planning issues are considered below:

Proposal

Retrospective planning consent is sought to convert existing domestic garage to sweet workshop (including sales) at 14 Park Place Lossiemouth

The garage is an existing structure which has the design and appearance of a domestic garage with a footprint of approximately 5.0m x 5.9m.

Supporting information provided with the application identifies that: The proposed use of the premises is a workshop/shop for the re-packaging and sale of sweets. This will include both online orders and walk in customers. The proposed hours of operation are from 11am to 5pm. The premises will be open Monday to Saturday. There will normally be 1 staff member on the premises but 2 during busy periods. Estimated customer numbers 6-10 per day. The business also includes delivery element which will reduce the number of walk in customers.

Site Characteristics

14 Park Place Lossiemouth is a four in a block property in a residential cul-de-sac. The garage is located to the side and rear of the property 14 Park Place and is accessed via Park Place. The cul-de-sac terminates beyond this property and there is an area of green open space adjacent to the property/garage to the east. There are adjoining neighbouring properties/gardens to the west and south east.

Policy Assessment

Impact of the development (Policies DP1, PP1, PP2; MLDP 2020)

Policy DP1 requires that the scale, density and character of a development must be appropriate to the surrounding area and create a sense of place. Proposals must not adversely impact upon neighbouring properties in terms of privacy, daylight or overbearing loss of amenity.

Policy PP1 and PP2 promote promotes good design principles to create successful and vibrant places while safeguarding the natural and built environment.

The use of the existing domestic garage as a sweet workshop which will include direct sales to customers will result in activity of customers coming and going to the garden of this property. This activity is not a typical use that would be found in the garden of a residential property. The incidents of customer activity would be detrimental to the overall amenity and enjoyment of the adjoining neighbouring properties, particularly the use and enjoyment of rear garden spaces where higher levels of residential amenity are expected. On this basis the proposal is considered to result in an unacceptable change of use and is contrary to the provisions of policies DP1, PP1, PP2; MLDP 2020.

Access and Parking (DP1 (ii) and PP1 (vi); MLDP2020)

The Transportation Section has raised no objection to the proposal subject to the retention of onsite parking; subject to compliance with condition the proposal would be acceptable in relation to the access and parking requirements of the aforementioned policies.

It is noted here that there are no consultee objections or public representations made on the proposal.

RECOMMENDATION

The application is recommended for refusal.

OTHER MATERIAL CONSIDERATIONS TAKEN INTO ACCOUNT

None

HISTORY

Reference No.	Description		
	Decision		Date Of Decision

ADVERT

Advert Fee paid?	N/A		
Local Newspaper	Reason for Advert	Date of expiry	

DEVELOPER CONTRIBUTIONS (PGU)

Status	
--------	--

DOCUMENTS, ASSESSMENTS etc. *

* Includes Environmental Statement, Appropriate Assessment, Design Statement, Design and Access Statement, RIA, TA, NIA, FRA etc

Supporting information submitted with application?	YES	
Summary of main issues raised in each statement/assessment/report		
Document Name:	Planning Statement	
Main Issues:	The statement advises: The proposed use of the premises is a workshop/shop for the re-packaging and sale of sweets. This will include both online orders and walk in customers. The proposed hours of operation are from 11am to 5pm. The premises will be open Monday to Saturday. There will normally be 1 staff member on the premises but 2 during busy periods. Estimated customer numbers 6-10 per day. The business also includes delivery element which will reduce the number of walk in customers.	

S.75 AGREEMENT

Application subject to S.75 Agreement		NO
Summary of terms of agreement:		
Location where terms or summary of terms can be inspected:		

DIRECTION(S) MADE BY SCOTTISH MINISTERS (under DMR2008 Regs)

Section 30	Relating to EIA		NO
Section 31	Requiring planning authority to provide information and restrict grant of planning permission		NO
Section 32	Requiring planning authority to consider the imposition of planning conditions		NO
Summary of Direction(s)			



**MORAY COUNCIL
TOWN AND COUNTRY PLANNING (SCOTLAND) ACT 1997,
as amended**

REFUSAL OF PLANNING PERMISSION

**[Heldon And Laich]
Application for Planning Permission**

TO Mr Phil Jeremiah
c/o Plans Plus
Main Street
URQUHART
By Elgin
Moray
IV30 8LG

With reference to your application for planning permission under the above mentioned Act, the Council in exercise of their powers under the said Act, have decided to **REFUSE** your application for the following development:-

Retrospective consent to convert existing domestic garage to sweet workshop (including sales) at 14 Park Place Lossiemouth Moray IV31 6DW

and for the reason(s) set out in the attached schedule.

Date of Notice: **17 August 2020**

HEAD OF ECONOMIC GROWTH AND DEVELOPMENT

Economy, Environment and Finance
Moray Council
Council Office
High Street
ELGIN
Moray IV30 1BX

IMPORTANT
YOUR ATTENTION IS DRAWN TO THE REASONS and NOTES BELOW

SCHEDULE OF REASON(S) FOR REFUSAL

By this Notice, Moray Council has REFUSED this proposal. The Council's reason(s) for this decision are as follows: -

The proposal is contrary to the provisions of the Moray Local Development Plan 2020 because the use of a domestic garage as a sweet workshop including sales to customers would result in a business use which would involve visiting members of the public to the site and would be detrimental to the residential character and amenity of the site and adjoining neighbouring properties and is therefore contrary to policies DP1, PP1 and PP2 of the MLDP 2020.

LIST OF PLANS AND DRAWINGS SHOWING THE DEVELOPMENT

The following plans and drawings form part of the decision:-

Reference	Version	Title
		Site and location plans
19~80		Elevations and floor plans

**DETAILS OF ANY VARIATION MADE TO ORIGINAL PROPOSAL,
AS AGREED WITH APPLICANT (S.32A of 1997 ACT)**

N/A

**NOTICE OF APPEAL
TOWN AND COUNTRY PLANNING (SCOTLAND) ACT 1997**

If the applicant is aggrieved by the decision to refuse permission for or approval required by a condition in respect of the proposed development, or to grant permission or approval subject to conditions, the applicant may require the planning authority to review the case under section 43A of the Town and Country Planning (Scotland) Act 1997 within three months from the date of this notice. The notice of review should be addressed to The Clerk, Moray Council Local Review Body, Legal and Committee Services, Council Offices, High Street, Elgin IV30 1BX. This form is also available and can be submitted online or downloaded from www.eplanning.scotland.gov.uk

If permission to develop land is refused or granted subject to conditions and the owner of the land claims that the land has become incapable of reasonably beneficial use in its existing state and cannot be rendered capable of reasonably beneficial use by the carrying out of any development which has been or would be permitted, the owner of the land may serve on the planning authority a purchase notice requiring the purchase of the owner of the land's interest in the land in accordance with Part 5 of the Town and Country Planning (Scotland) Act 1997.

