

Lissa Rowan

Subject: FW: Notice of Review: Planning Application 20/00614/APP
Attachments: LR244 - Ltr to App Further Info.pdf

From: Gordon Wood <inthe gutter@yahoo.com>
Sent: 28 September 2020 13:50
To: Lissa Rowan <Lissa.Rowan@moray.gov.uk>
Subject: Fw: Notice of Review: Planning Application 20/00614/APP

Hi Lissa please see the requested photos and sizes. All windows are frosted glass and you cant see in or out. Finished floor level is 280mm from ground level then there will be a step to enter so that will be 150mm from step to finished floor level or i can build one to suit requirements.

1. Looking west(2 windows) the frosted glass window is 1670mm from bottom of glass to Finished floor level.

2. Looking east (1 window) the frosted glass window is 1560mm from bottom of the glass to floor level. If you need any further information please contact me.

Let me know you have received this email with attachments.

Thanks Gordon

[Sent from Yahoo Mail on Android](#)

----- Forwarded message -----

From: "Lissa Rowan" <Lissa.Rowan@moray.gov.uk>

To:

Cc:

Sent: Mon, 28 Sep 2020 at 11:34

Subject: Notice of Review: Planning Application 20/00614/APP

Good morning

Please find attached correspondence in relation to the above Notice of Review.

Kind regards

Lissa

Lissa Rowan | Committee Services Officer | Legal and Democratic Services

lissa.rowan@moray.gov.uk | [website](#) | [facebook](#) | [twitter](#) | [newsdesk](#)

01343 563015 ***Please note I am working from home until further notice and cannot be contacted via this number***



timber cladding finish

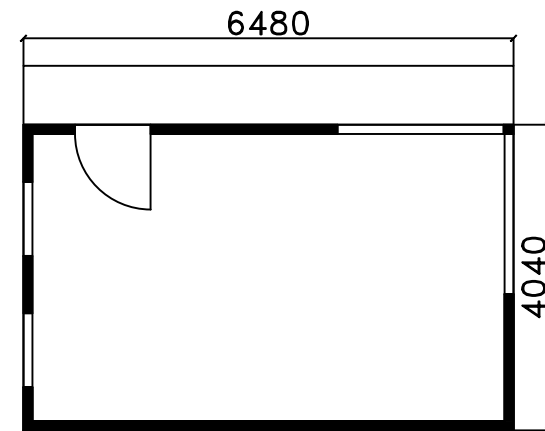
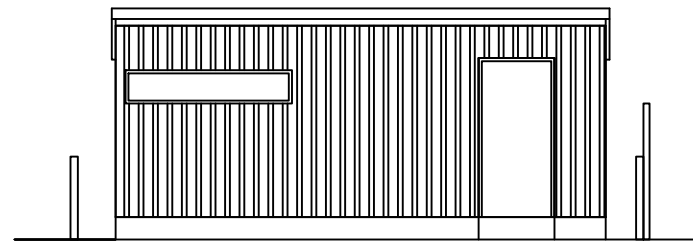
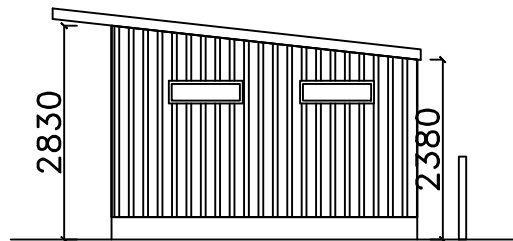
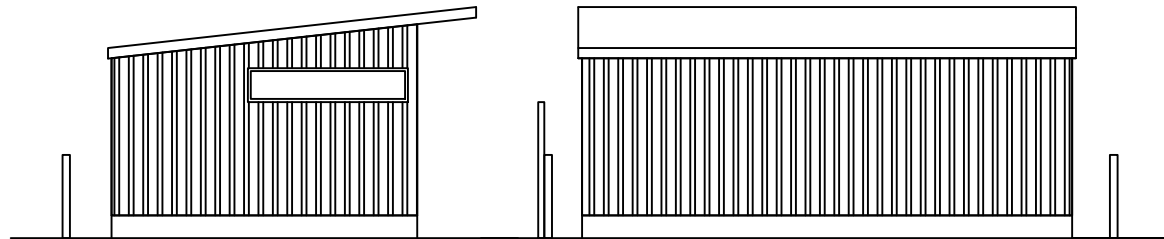

project
PROPOSED SUMMERHOUSE
address
20 SHORE STREET, LOSSIEMOUTH
client
MR G WOOD
date
MAY 2020
DRAWING NO 2
floor plans / elevations - 1:100



APPROVAL
INSPECTION
CERTIFICATION
10/14748

M
BUILDING SUPPLIES

VENT'3[®] CLASSIC



Breather Membranes
MAXI

ESSEN



