

Proposed screen planting of bushes and semi mature trees to be carried out on three sides of site prior to the building works being commenced. Planting kept lower underneath overhead electricity cables

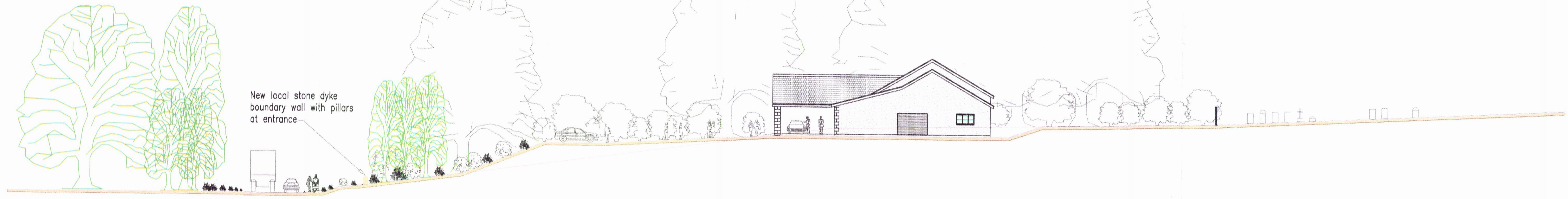

New local stone dyke boundary wall with pillars at entrance

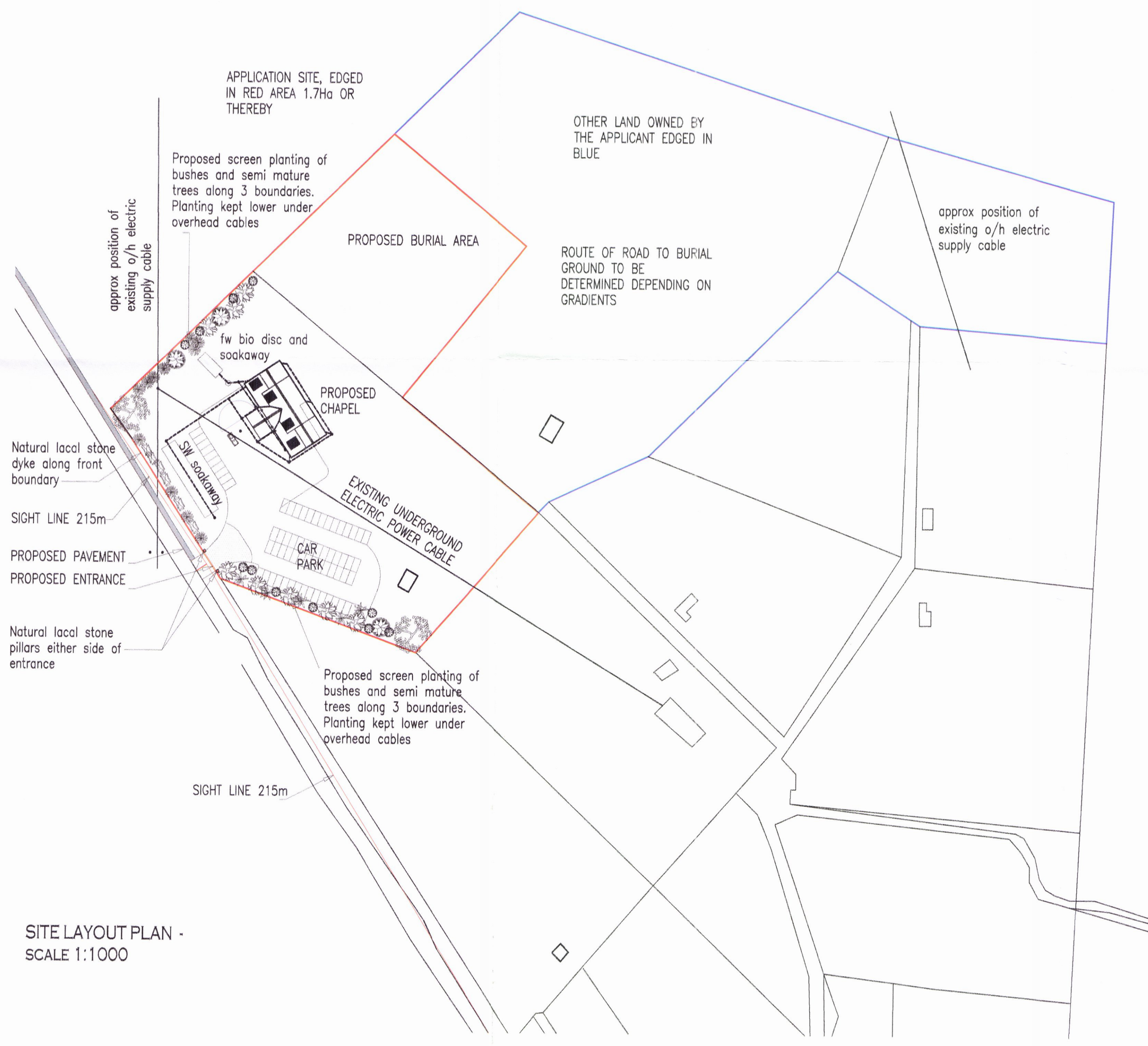

SITE LAYOUT PLAN - SCALE 1:1000

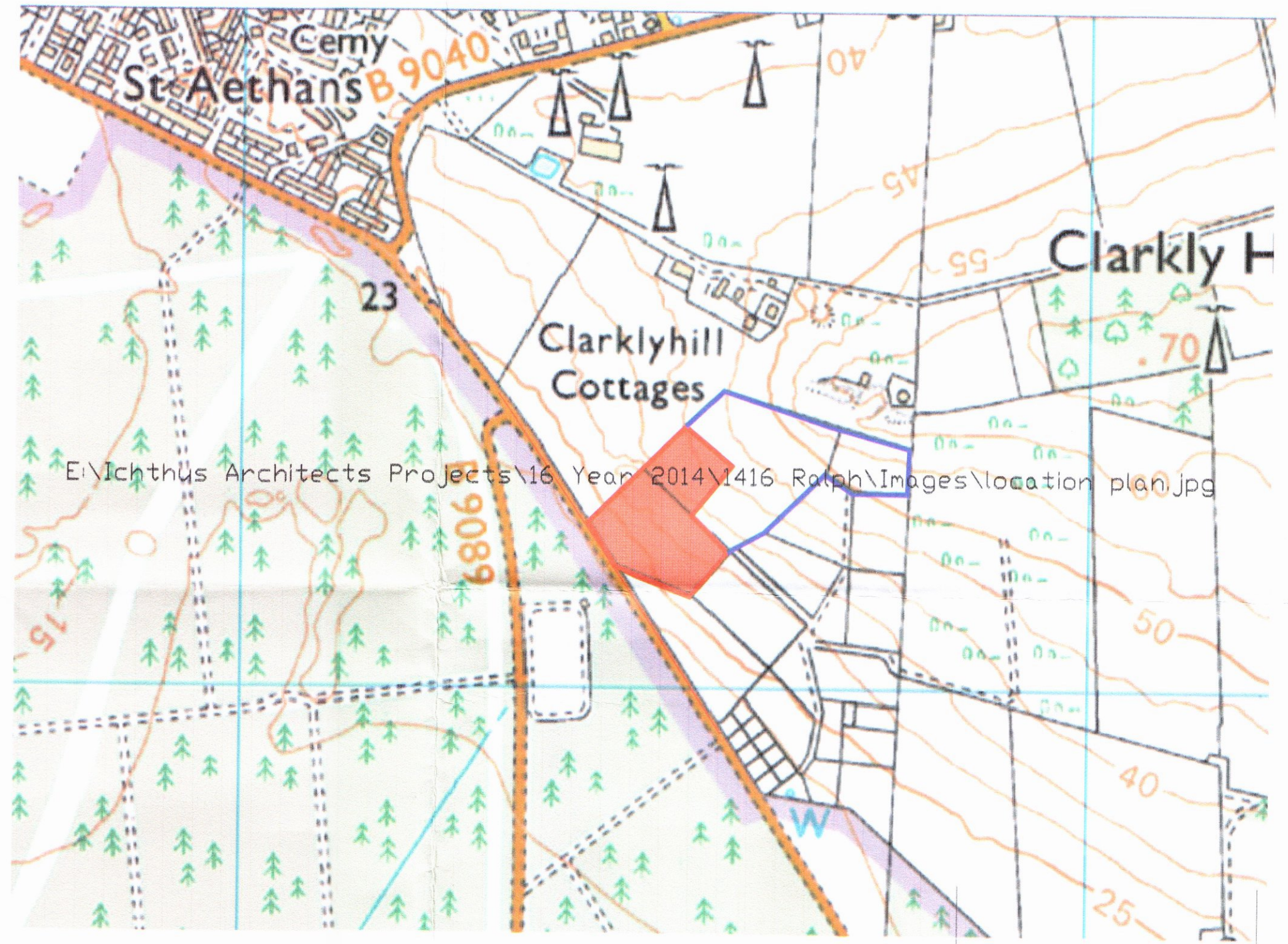

LOCATION PLAN - SCALE 1:5000

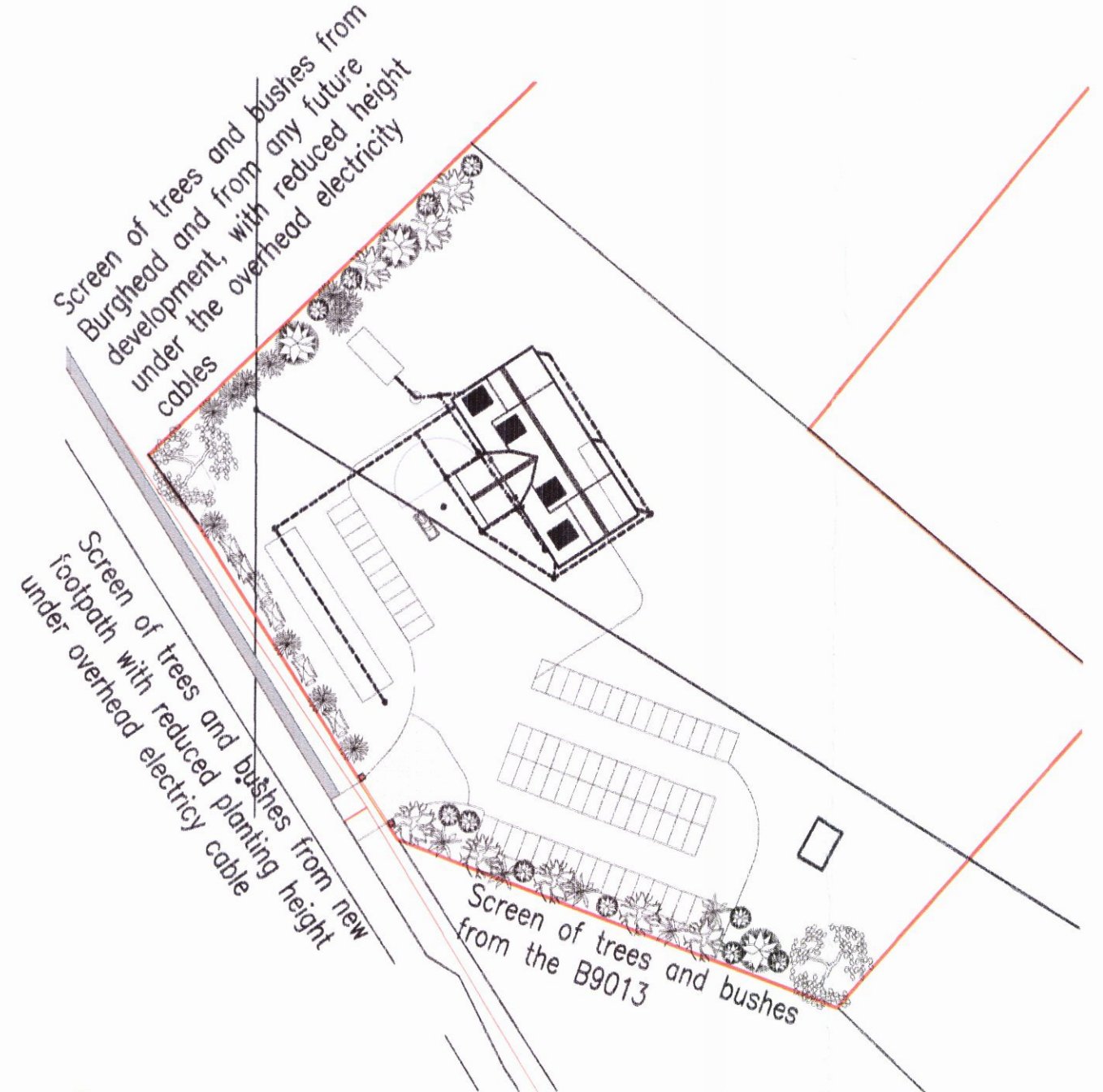

SCREEN PLANTING - SCALE 1:1000

REVISIONS

COPYRIGHT
THIS DRAWING IS COPYRIGHT KEITH REMNANT OF ICHTHUS ARCHITECTS AND IS NOT TO BE REPRODUCED IN WHOLE OR PART WITHOUT HIS EXPRESS AND WRITTEN CONSENT

ICHTHUS ARCHITECTS
KEITH REMNANT DIP ARCHITECTS (ARAS)

PLANNING DRAWING

PROJECT
PROPOSED FUNERAL CHAPEL AND BURIAL GROUND AT BURGHEAD FOR D. RALPH AND SONS

DRAWING
PLANS SCHEME 02
LOCATION + SITE PLAN

SCALES 1:1000 1:5000	PROJ. NO. 1416
CAD REF 1416 10	DRG. NO. 11
REVISION NOS	DATE SEP 2015

HARBOURSIDE STUDIO
68 GRANARY STREET,
BURGHHEAD, ELGIN IV30 5UA
TEL: 01343 830 958