

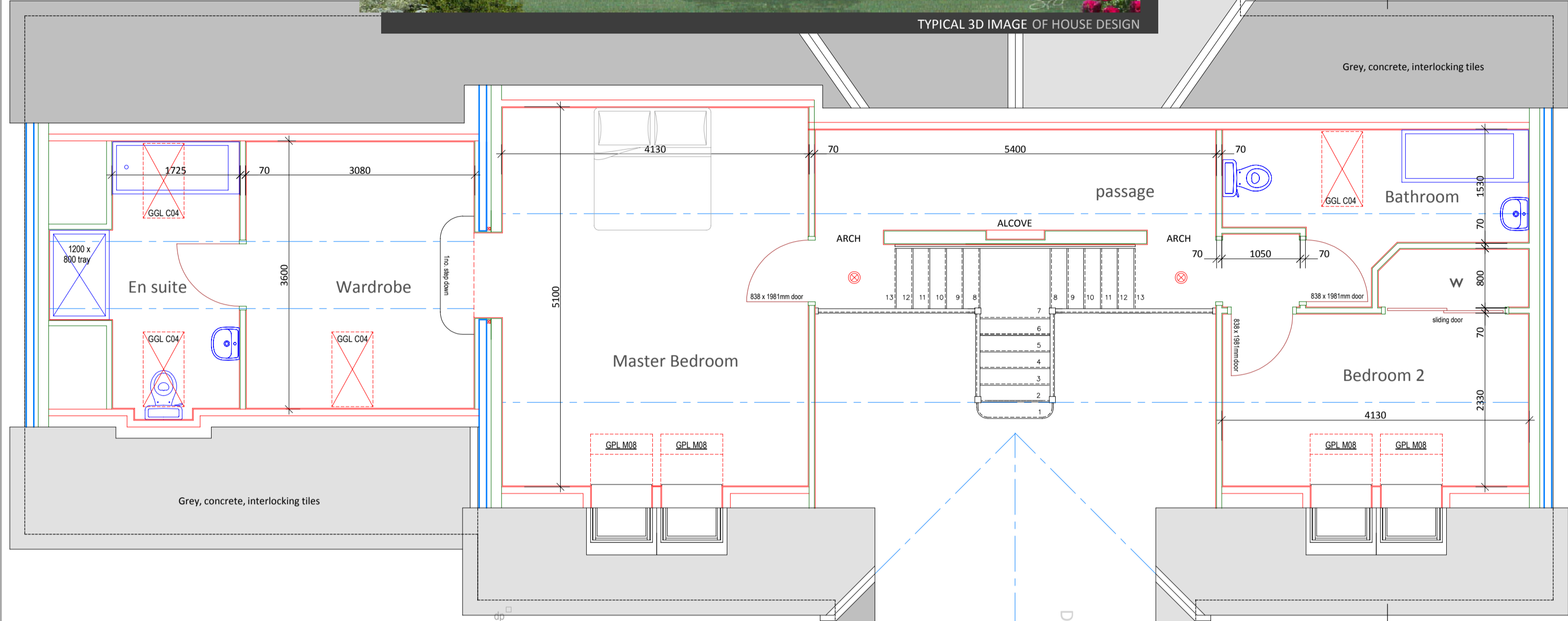

TYPICAL 3D IMAGE OF HOUSE DESIGN

Proposed erection of dwellinghouse with integral garage at Upper Ardoch Side, Ardoch Farm, near Mulben, Moray For Mr Gavin Strathdee
planning drawing - general arrangement



FIRST FLOOR PLAN

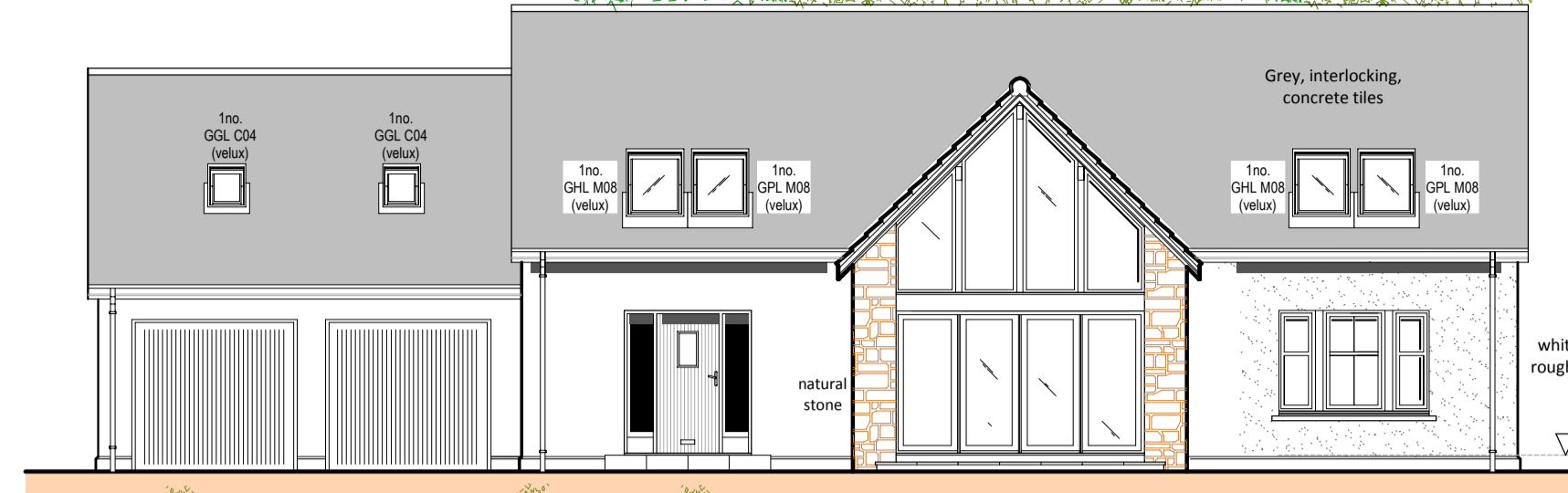

FRONT ELEVATION

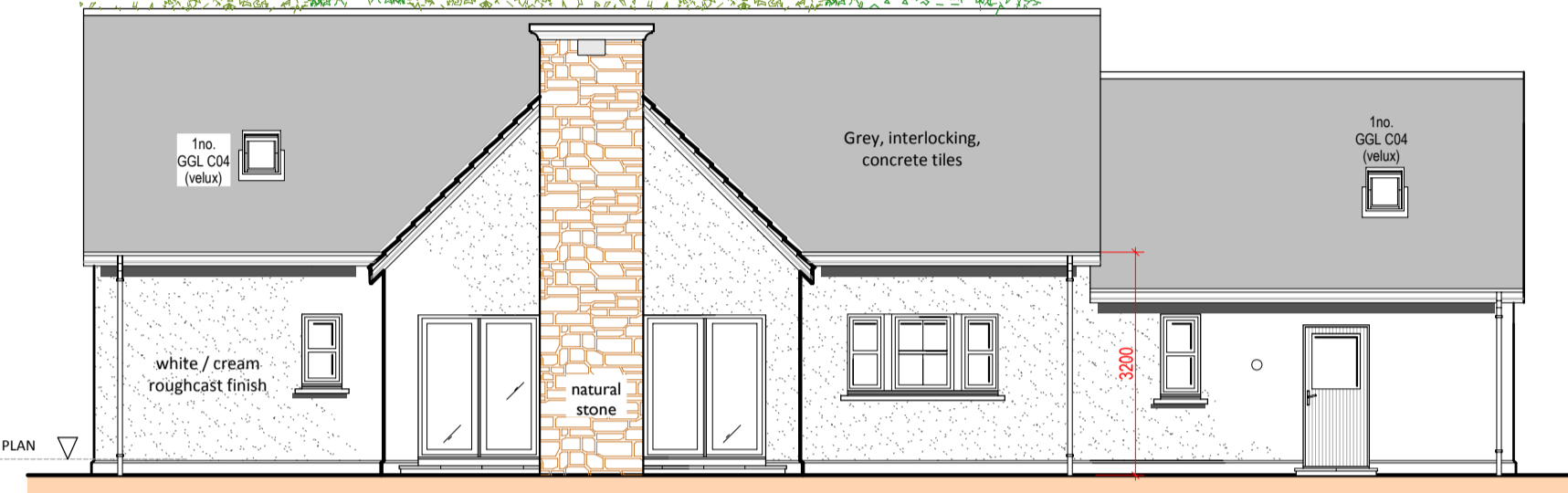

REAR ELEVATION

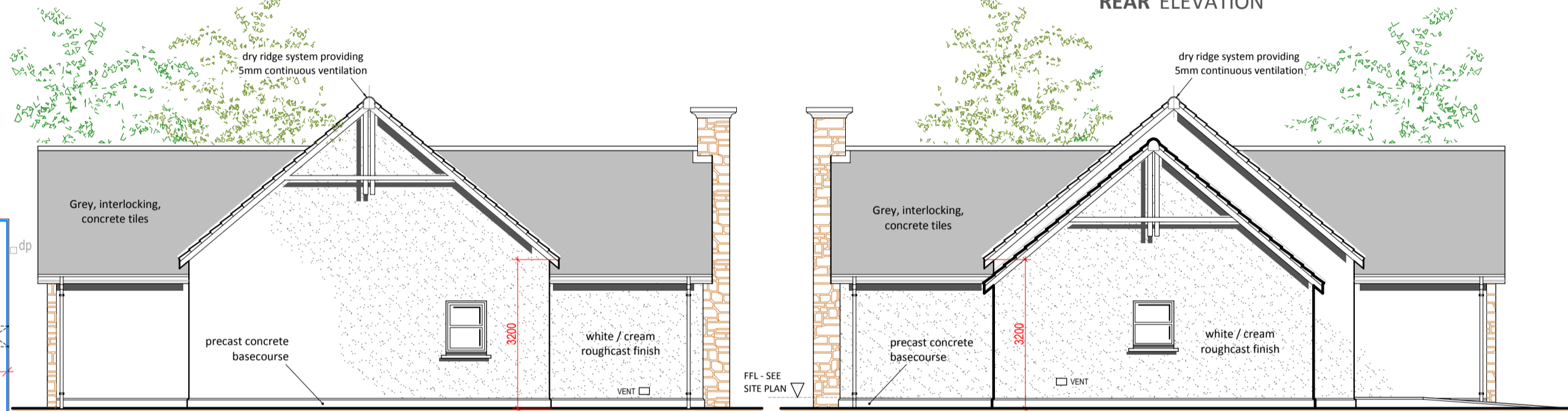

SIDE ELEVATION

SIDE ELEVATION

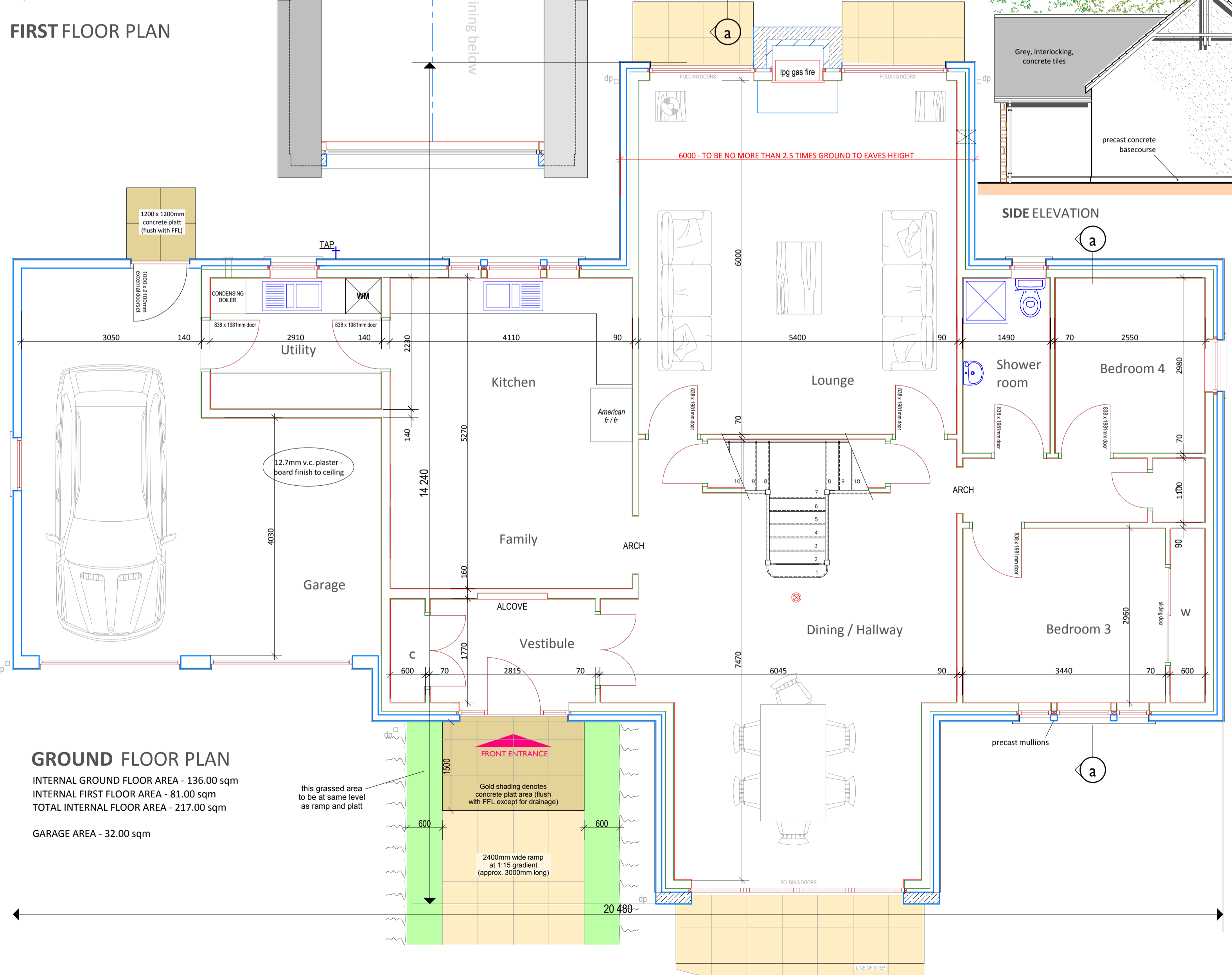

GROUND FLOOR PLAN

INTERNAL GROUND FLOOR AREA - 136.00 sqm
 INTERNAL FIRST FLOOR AREA - 81.00 sqm
 TOTAL INTERNAL FLOOR AREA - 217.00 sqm
 GARAGE AREA - 32.00 sqm

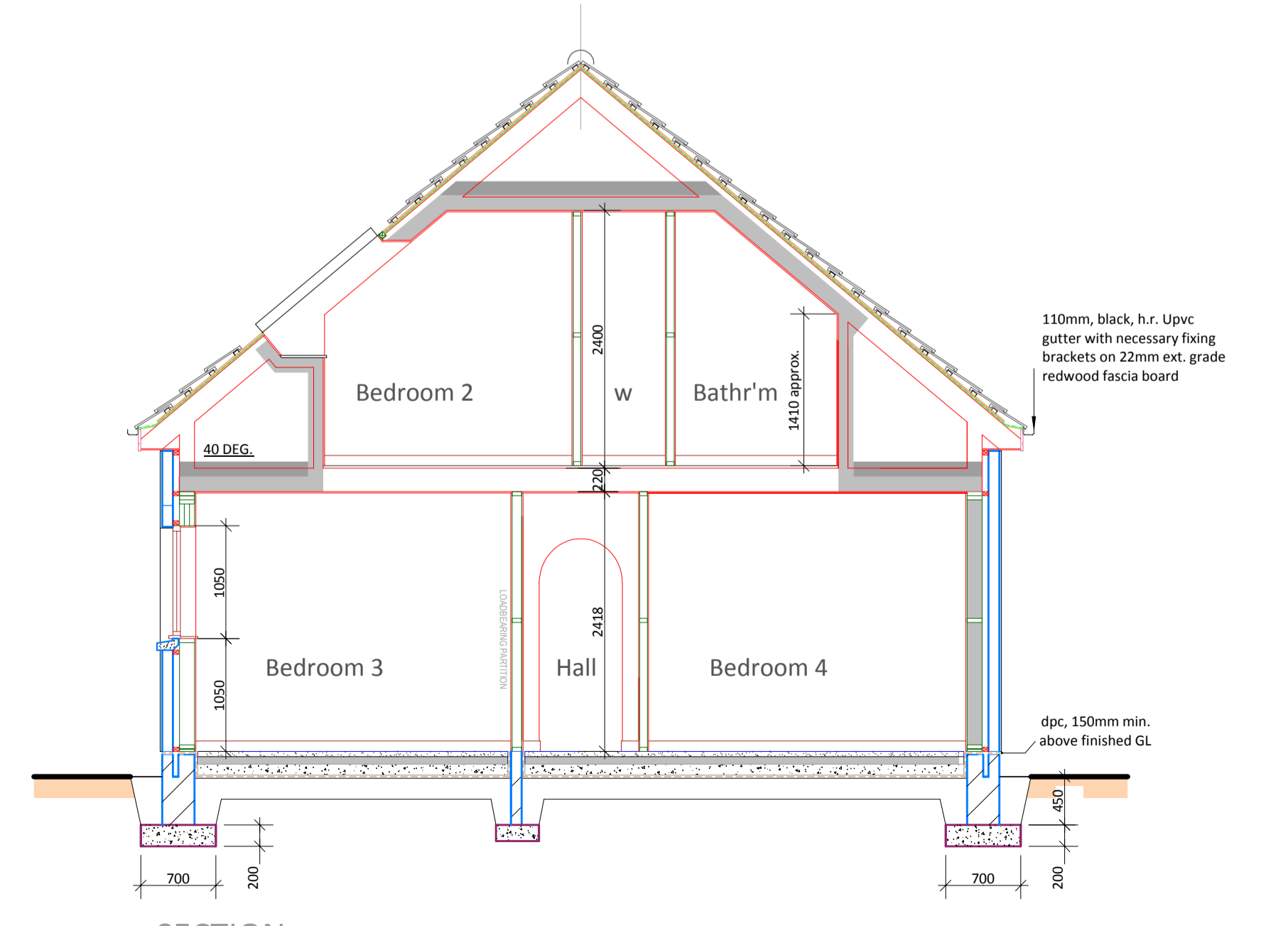

SECTION aa

SPECIFICATION

- DRAINAGE**
Foul water taken to septic tank.
Surface water taken to soakaway
- EXTERNAL WALLS**
20mm white / cream roughcast.
Natural stone.
- ROOF**
Grey, concrete, interlocking, tiles
- WINDOWS / DOORS**
Cherry or White Upvc / timber windows



Strathdee Properties Ltd.

VUEFIELD FARM, CRAIGELLACHIE,
 ABERLOUR, MORAY, AB38 9QT
 T - (01340) 881784 F - (01340) 881783



PROJECT
 Proposed erection of dwellinghouse with integral garage at Upper Ardoch Side, Ardoch Farm, near Mulben, Moray For Mr Gavin Strathdee

DRAWING DESCRIPTION
 PLANNING DRAWING - GENERAL ARRANGEMENT

DRAWING no.
 UPPER-ARDOCH-SIDE / PLANNING / 02

DRAWN BY
 S.Reid MCIAT
 Chartered Architectural Technologist

SCALE
 1:50 / 1:100 (A1)

DATE
 March 2015